

IDAS form 1—Application details

(Sustainable Planning Act 2009 version 4.2 effective 3 August 2015)



This form must be used for **ALL** development applications.

You **MUST** complete **ALL** questions that are stated to be a mandatory requirement unless otherwise identified on this form.

For all development applications, you must:

- complete this form (*IDAS form 1—Application details*)
- complete any other forms relevant to your application
- provide any mandatory supporting information identified on the forms as being required to accompany your application.

Attach extra pages if there is insufficient space on this form.

All terms used on this form have the meaning given in the *Sustainable Planning Act 2009* (SPA) or the Sustainable Planning Regulation 2009.

This form and any other IDAS form relevant to your application must be used for development applications relating to strategic port land and Brisbane core port land under the *Transport Infrastructure Act 1994* and airport land under the *Airport Assets (Restructuring and Disposal) Act 2008*. Whenever a planning scheme is mentioned, take it to mean land use plan for the strategic port land, Brisbane core port land or airport land.

PLEASE NOTE: This form is not required to accompany requests for compliance assessment.

Mandatory requirements

Applicant details (Note: the applicant is the person responsible for making the application and need not be the owner of the land. The applicant is responsible for ensuring the information provided on all IDAS application forms is correct. Any development permit or preliminary approval that may be issued as a consequence of this application will be issued to the applicant.)

Name/s (individual or company name in full)	Witmack Industrial Pty Ltd		
For companies, contact name	James Juhasz		
Postal address	C/- Property Projects Australia		
	PO Box 3686		
	Suburb	Toowoomba	
	State	QLD	Postcode 4350
	Country	Australia	
Contact phone number	0427 554 717		
Mobile number (non-mandatory requirement)	0427 554 717		
Fax number (non-mandatory requirement)	N/A		

Email address (non-mandatory requirement)

James

@ propertyprojectsaustralia.com.au

Applicant's reference number (non-mandatory requirement)

J000184

1. What is the nature of the development proposed and what type of approval is being sought?

Table A—Aspect 1 of the application (If there are additional aspects to the application please list in Table B—Aspect 2.)

- a) What is the nature of the development? (Please only tick one box.)
- Material change of use Reconfiguring a lot Building work Operational work
- b) What is the approval type? (Please only tick one box.)
- Preliminary approval under s241 of SPA Preliminary approval under s241 and s242 of SPA Development permit
- c) Provide a brief description of the proposal, including use definition and number of buildings or structures where applicable (e.g. six unit apartment building defined as a *multi-unit dwelling*, 30 lot residential subdivision etc.)
- Medium Impact Industry (Food Processing Facility)
- d) What is the level of assessment? (Please only tick one box.)
- Impact assessment Code assessment

Table B—Aspect 2 of the application (If there are additional aspects to the application please list in Table C—Additional aspects of the application.)

- a) What is the nature of development? (Please only tick one box.)
- Material change of use Reconfiguring a lot Building work Operational work
- b) What is the approval type? (Please only tick one box.)
- Preliminary approval under s241 of SPA Preliminary approval under s241 and s242 of SPA Development permit
- c) Provide a brief description of the proposal, including use definition and number of buildings or structures where applicable (e.g. six unit apartment building defined as a *multi-unit dwelling*, 30 lot residential subdivision etc.)
-
- d) What is the level of assessment?
- Impact assessment Code assessment

Table C—Additional aspects of the application (If there are additional aspects to the application please list in a separate table on an extra page and attach to this form.)

- Refer attached schedule Not required

2. Location of the premises (Complete Table D and/or Table E as applicable. Identify each lot in a separate row.)

Table D—Street address and lot on plan for the premises or street address and lot on plan for the land adjoining or adjacent to the premises (Note: this table is to be used for applications involving taking or interfering with water.) (Attach a separate schedule if there is insufficient space in this table.)

- Street address **and** lot on plan (All lots must be listed.)
- Street address **and** lot on plan for the land adjoining or adjacent to the premises (Appropriate for development in water but adjoining or adjacent to land, e.g. jetty, pontoon. All lots must be listed.)

Street address					Lot on plan description		Local government area (e.g. Logan, Cairns)
Lot	Unit no.	Street no.	Street name and official suburb/ locality name	Post-code	Lot no.	Plan type and plan no.	
i)		Lot 103	Witmack Road, Wellcamp	4350	103	SP279839	Toowoomba
ii)							
iii)							

Planning scheme details (If the premises involves multiple zones, clearly identify the relevant zone/s for each lot in a separate row in the below table. Non-mandatory)

Lot	Applicable zone / precinct	Applicable local plan / precinct	Applicable overlay/s
i)	Medium Impact Industry Zone	Charlton Wellcamp Enterprise Area Local Plan – General Industry Precinct	Airport Environs Overlay
ii)			
iii)			

Table E—Premises coordinates (Appropriate for development in remote areas, over part of a lot or in water not adjoining or adjacent to land e.g. channel dredging in Moreton Bay.) (Attach a separate schedule if there is insufficient space in this table.)

Coordinates (Note: place each set of coordinates in a separate row)				Zone reference	Datum	Local government area (if applicable)
Easting	Northing	Latitude	Longitude			
					<input type="checkbox"/> GDA94 <input type="checkbox"/> WGS84 <input type="checkbox"/> other	

3. Total area of the premises on which the development is proposed (indicate square metres)105,600m²**4. Current use/s of the premises** (e.g. vacant land, house, apartment building, cane farm etc.)

Vacant land.

5. Are there any current approvals (e.g. a preliminary approval) associated with this application? (Non-mandatory requirement)

No Yes—provide details below

List of approval reference/s	Date approved (dd/mm/yy)	Date approval lapses (dd/mm/yy)

6. Is owner's consent required for this application? (Refer to notes at the end of this form for more information.)

No
 Yes—complete either Table F, Table G or Table H as applicable

Table F

Name of owner/s of the land	
I/We, the above-mentioned owner/s of the land, consent to the making of this application.	
Signature of owner/s of the land	
Date	

Table G

Name of owner/s of the land	
<input type="checkbox"/> The owner's written consent is attached or will be provided separately to the assessment manager.	

Table H

Name of owner/s of the land	Witmack Industrial Pty Ltd A.C.N 150 199 296
<input checked="" type="checkbox"/> By making this application, I, the applicant, declare that the owner has given written consent to the making of the application.	

7. Identify if any of the following apply to the premises (Tick applicable box/es.)

- Adjacent to a water body, watercourse or aquifer (e.g. creek, river, lake, canal)—complete Table I
- On strategic port land under the *Transport Infrastructure Act 1994*—complete Table J
- In a tidal water area—complete Table K
- On Brisbane core port land under the *Transport Infrastructure Act 1994* (No table requires completion.)
- On airport land under the *Airport Assets (Restructuring and Disposal) Act 2008* (no table requires completion)
- Listed on either the Contaminated Land Register (CLR) or the Environmental Management Register (EMR) under the *Environmental Protection Act 1994* (no table requires completion)

Table I

Name of water body, watercourse or aquifer

Table J	
Lot on plan description for strategic port land	Port authority for the lot

Table K	
Name of local government for the tidal area (if applicable)	Port authority for the tidal area (if applicable)

8. Are there any existing easements on the premises? (e.g. for vehicular access, electricity, overland flow, water etc)

No Yes—ensure the type, location and dimension of each easement is included in the plans submitted

9. Does the proposal include new building work or operational work on the premises? (Including any services)

No Yes—ensure the nature, location and dimension of proposed works are included in plans submitted

10. Is the payment of a portable long service leave levy applicable to this application? (Refer to notes at the end of this form for more information.)

No—go to question 12 Yes

11. Has the portable long service leave levy been paid? (Refer to notes at the end of this form for more information.)

No

Yes—complete Table L and submit with this application the yellow local government/private certifier's copy of the receipted QLeave form

Table L		
Amount paid	Date paid (dd/mm/yy)	QLeave project number (6 digit number starting with A, B, E, L or P)

12. Has the local government agreed to apply a superseded planning scheme to this application under section 96 of the Sustainable Planning Act 2009?

No

Yes—please provide details below

Name of local government	Date of written notice given by local government (dd/mm/yy)	Reference number of written notice given by local government (if applicable)

13. List below all of the forms and supporting information that accompany this application (Include all IDAS forms, checklists, mandatory supporting information etc. that will be submitted as part of this application)

Description of attachment or title of attachment	Method of lodgement to assessment manager
Town Planning Report and Supporting Documentation (including IDAS Form 5, Application Documentation and Searches, Proposal Plans, Engineering Documentation, Landscape Plan and Code Compliance Statements)	Electronic (Emailed)

14. Applicant's declaration

By making this application, I declare that all information in this application is true and correct (Note: it is unlawful to provide false or misleading information)

Notes for completing this form

- Section 261 of the *Sustainable Planning Act 2009* prescribes when an application is a properly-made application. Note, the assessment manager has discretion to accept an application as properly made despite any non-compliance with the requirement to provide mandatory supporting information under section 260(1)(c) of the *Sustainable Planning Act 2009*

Applicant details

- Where the applicant is not a natural person, ensure the applicant entity is a real legal entity.

Question 1

- Schedule 3 of the Sustainable Planning Regulation 2009 identifies assessable development and the type of assessment. Where schedule 3 identifies assessable development as "various aspects of development" the applicant must identify each aspect of the development on Tables A, B and C respectively and as required.

Question 6

- Section 263 of the *Sustainable Planning Act 2009* sets out when the consent of the owner of the land is required for an application. Section 260(1)(e) of the *Sustainable Planning Act 2009* provides that if the owner's consent is required under section 263, then an application must contain, or be accompanied by, the written consent of the owner, or include a declaration by the applicant that the owner has given written consent to the making of the application. If a development application relates to a state resource, the application is not required to be supported by evidence of an allocation or entitlement to a state resource. However, where the state is the owner of the subject land, the written consent of the state, as landowner, may be required. Allocation or entitlement to the state resource is a separate process and will need to be obtained before development commences.

Question 7

- If the premises is listed on either the Contaminated Land Register (CLR) or the Environmental Management Register (EMR) under the *Environmental Protection Act 1994* it may be necessary to seek compliance assessment. Schedule 18 of the Sustainable Planning Regulation 2009 identifies where compliance assessment is required.

Question 11

- The *Building and Construction Industry (Portable Long Service Leave) Act 1991* prescribes when the portable long service leave levy is payable.
- The portable long service leave levy amount and other prescribed percentages and rates for calculating the levy are prescribed in the Building and Construction Industry (Portable Long Service Leave) Regulation 2002.

Question 12

- The portable long service leave levy need not be paid when the application is made, but the *Building and Construction Industry (Portable Long Service Leave) Act 1991* requires the levy to be paid before a development permit is issued.
- Building and construction industry notification and payment forms are available from any Queensland post office or agency, on request from QLeave, or can be completed on the QLeave website at www.qleave.qld.gov.au. For further information contact QLeave on 1800 803 481 or visit www.qleave.qld.gov.au.

Privacy—The information collected in this form will be used by the Department of Infrastructure, Local Government and Planning (DILGP), assessment manager, referral agency and/or building certifier in accordance with the processing and assessment of your application. Your personal details should not be disclosed for a purpose outside of the IDAS process or the provisions about public access to planning and development information in the *Sustainable Planning Act 2009*, except where required by legislation (including the *Right to Information Act 2009*) or as required by Parliament. This information may be stored in relevant databases. The information collected will be retained as required by the *Public Records Act 2002*.

OFFICE USE ONLY

Date received

Reference numbers

NOTIFICATION OF ENGAGEMENT OF A PRIVATE CERTIFIER

To

Council. I have been engaged as the private certifier for the building work referred to in this application

Date of engagement	Name	BSA Certification license number	Building classification/s

QLEAVE NOTIFICATION AND PAYMENT (For completion by assessment manager or private certifier if applicable.)

Description of the work	QLeave project number	Amount paid (\$)	Date paid	Date receipted form sighted by assessment manager	Name of officer who sighted the form

The *Sustainable Planning Act 2009* is administered by the Department of Infrastructure, Local Government and Planning. This form and all other required application materials should be sent to your assessment manager and any referral agency.

IDAS form 5—Material change of use assessable against a planning scheme

(Sustainable Planning Act 2009 version 3.1 effective 3 August 2015)

This form must be used for development applications for a material change of use assessable against a planning scheme.

You **MUST** complete **ALL** questions that are stated to be a mandatory requirement unless otherwise identified on this form.

For all development applications, you must:

- complete *IDAS form 1—Application details*
- complete any other forms relevant to your application
- provide any mandatory supporting information identified on the forms as being required to accompany your application.

Attach extra pages if there is insufficient space on this form.

All terms used on this form have the meaning given in the *Sustainable Planning Act 2009* (SPA) or the Sustainable Planning Regulation 2009.

This form must also be used for material change of use on strategic port land and Brisbane core port land under the *Transport Infrastructure Act 1994* and airport land under the *Airport Assets (Restructuring and Disposal) Act 2008* that requires assessment against the land use plan for that land. Whenever a planning scheme is mentioned, take it to mean land use plan for the strategic port land, Brisbane core port land or airport land.

Mandatory requirements

1. Describe the proposed use. (Note: this is to provide additional detail to the information provided in question 1 of *IDAS form 1—Application details*. Attach a separate schedule if there is insufficient space in this table.)

General explanation of the proposed use	Planning scheme definition (include each definition in a new row) (non-mandatory)	No. of dwelling units (if applicable) or gross floor area (if applicable)	Days and hours of operation (if applicable)	No. of employees (if applicable)
Food Processing Facility	Medium Impact Industry	3,260m ² Gross Floor Area	24/7	40 (max.)

2. Are there any current approvals associated with the proposed material change of use? (e.g. a preliminary approval.)

No Yes—provide details below

List of approval reference/s	Date approved (dd/mm/yy)	Date approval lapses (dd/mm/yy)

3. Does the proposed use involve the following? (Tick all applicable boxes.)

- | | | | | |
|--|-------------------------------------|----|-------------------------------------|-----|
| The reuse of existing buildings on the premises | <input checked="" type="checkbox"/> | No | <input type="checkbox"/> | Yes |
| New building work on the premises | <input type="checkbox"/> | No | <input checked="" type="checkbox"/> | Yes |
| The reuse of existing operational work on the premises | <input checked="" type="checkbox"/> | No | <input type="checkbox"/> | Yes |
| New operational work on the premises | <input type="checkbox"/> | No | <input checked="" type="checkbox"/> | Yes |

Mandatory supporting information

4. Confirm that the following mandatory supporting information accompanies this application

Mandatory supporting information	Confirmation of lodgement	Method of lodgement
All applications		
<p>A site plan drawn to an appropriate scale (1:100, 1:200 or 1:500 are recommended scales) which shows the following:</p> <ul style="list-style-type: none"> • the location and site area of the land to which the application relates (<i>relevant land</i>) • the north point • the boundaries of the relevant land • any road frontages of the relevant land, including the name of the road • the location and use of any existing or proposed buildings or structures on the relevant land (note: where extensive demolition or new buildings are proposed, two separate plans [an existing site plan and proposed site plan] may be appropriate) • any existing or proposed easements on the relevant land and their function • the location and use of buildings on land adjoining the relevant land • all vehicle access points and any existing or proposed car parking areas on the relevant land. Car parking spaces for persons with disabilities and any service vehicle access and parking should be clearly marked • for any new building on the relevant land, the location of refuse storage • the location of any proposed retaining walls on the relevant land and their height • the location of any proposed landscaping on the relevant land • the location of any stormwater detention on the relevant land. 	<input checked="" type="checkbox"/> Confirmed	
A statement about how the proposed development addresses the local government’s planning scheme and any other planning instruments or documents relevant to the application.	<input checked="" type="checkbox"/> Confirmed	
A statement about the intensity and scale of the proposed use (e.g. number of visitors, number of seats, capacity of storage area etc.).	<input checked="" type="checkbox"/> Confirmed	
<p>Information that states:</p> <ul style="list-style-type: none"> • the existing or proposed floor area, site cover, maximum number of storeys and maximum height above natural ground level for existing or new buildings (e.g. information regarding existing buildings but not being reused) • the existing or proposed number of on-site car parking bays, type of vehicle cross-over (for non-residential uses) and vehicular servicing arrangement (for non-residential uses). 	<input checked="" type="checkbox"/> Confirmed <input type="checkbox"/> Not applicable	

A statement addressing the relevant part(s) of the State Development Assessment Provisions (SDAP).	<input type="checkbox"/> Confirmed <input checked="" type="checkbox"/> Not applicable	
When the application involves the reuse of existing buildings		
Plans showing the size, location, existing floor area, existing site cover, existing maximum number of storeys and existing maximum height above natural ground level of the buildings to be reused.	<input type="checkbox"/> Confirmed <input checked="" type="checkbox"/> Not applicable	
When the application involves new building work (including extensions)		
Floor plans drawn to an appropriate scale (1:50, 1:100 or 1:200 are recommended scales) which show the following: <ul style="list-style-type: none"> the north point the intended use of each area on the floor plan (for commercial, industrial or mixed use developments only) the room layout (for residential development only) with all rooms clearly labelled the existing and the proposed built form (for extensions only) the gross floor area of each proposed floor area. 	<input checked="" type="checkbox"/> Confirmed	
Elevations drawn to an appropriate scale (1:100, 1:200 or 1:500 are recommended scales) which show plans of all building elevations and facades, clearly labelled to identify orientation (e.g. north elevation)	<input checked="" type="checkbox"/> Confirmed	
Plans showing the size, location, proposed site cover, proposed maximum number of storeys, and proposed maximum height above natural ground level of the proposed new building work.	<input checked="" type="checkbox"/> Confirmed <input type="checkbox"/> Not applicable	
When the application involves reuse of other existing work		
Plans showing the nature, location, number of on-site car parking bays, existing area of landscaping, existing type of vehicular cross-over (non-residential uses), and existing type of vehicular servicing arrangement (non-residential uses) of the work to be reused.	<input type="checkbox"/> Confirmed <input checked="" type="checkbox"/> Not applicable	
When the application involves new operational work		
Plans showing the nature, location, number of new on-site car parking bays, proposed area of new landscaping, proposed type of new vehicle cross-over (non-residential uses), proposed maximum new vehicular servicing arrangement (non-residential uses) of the proposed new operational work.	<input checked="" type="checkbox"/> Confirmed <input type="checkbox"/> Not applicable	

Privacy—Please refer to your assessment manager, referral agency and/or building certifier for further details on the use of information recorded in this form.

OFFICE USE ONLY

Date received Reference numbers

The *Sustainable Planning Act 2009* is administered by the Department of Infrastructure, Local Government and Planning. This form and all other required application materials should be sent to your assessment manager and any referral agency.

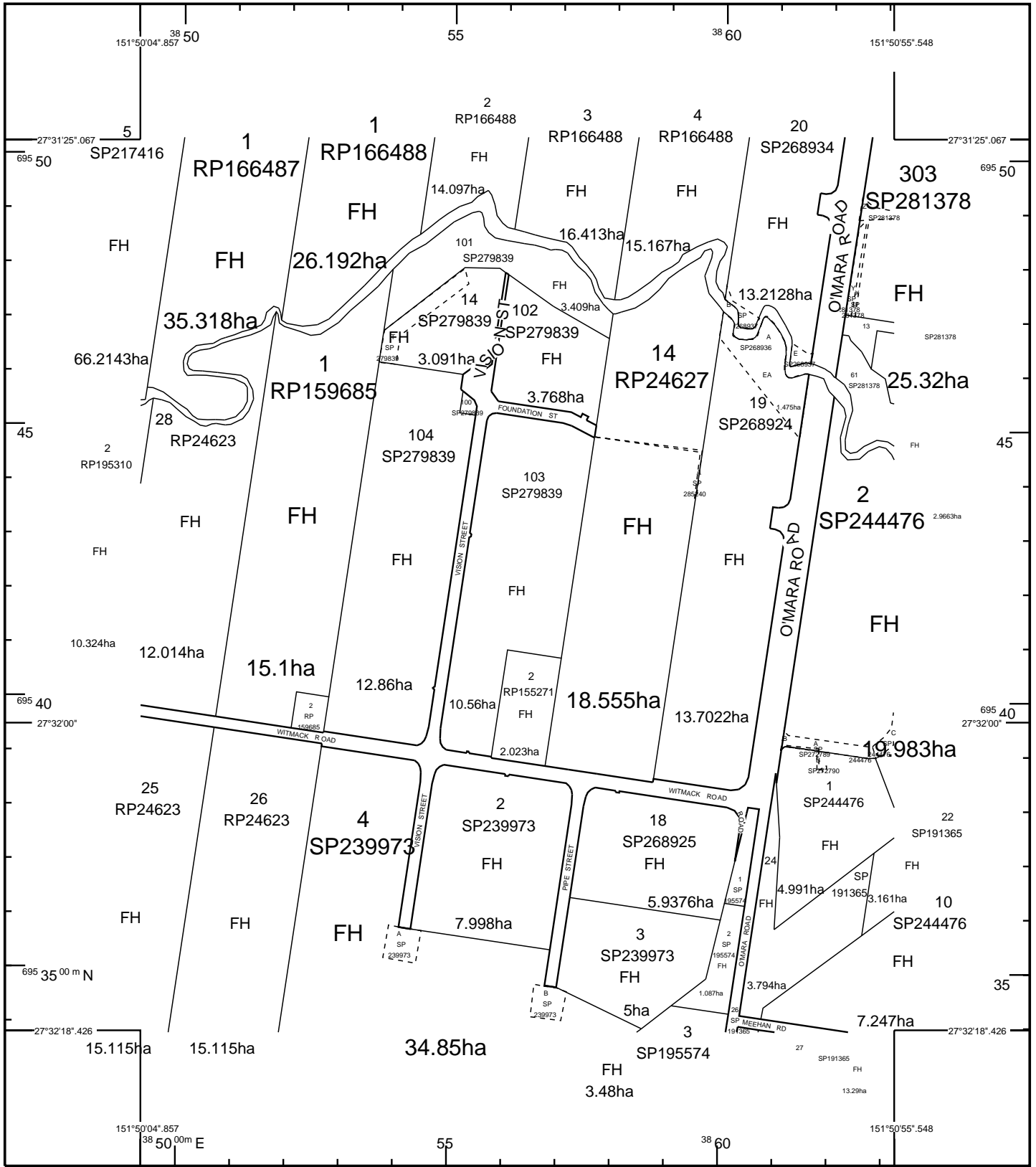

STANDARD MAP NUMBER
9242-14142



MAP WINDOW POSITION & NEAREST LOCATION

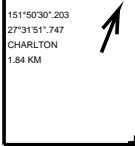

SUBJECT PARCEL DESCRIPTION

DCDB	
Lot/Plan	103/SP279839
Area/Volume	10.56ha
Tenure	FREEHOLD
Local Government	TOOWOOMBA REGIONAL
Locality	WELLCAMP
Segment/Parcel	42718/206

CLIENT SERVICE STANDARDS

PRINTED (dd/mm/yyyy)	11/07/2016
DCDB	08/07/2016
Users of the information recorded in this document (the Information) accept all responsibility and risk associated with the use of the Information and should seek independent professional advice in relation to dealings with property.	
Despite Department of Natural Resources and Mines(DNRM)'s best efforts, DNRM makes no representations or warranties in relation to the Information, and, to the extent permitted by law, exclude or limit all warranties relating to correctness, accuracy, reliability, completeness or currency and all liability for any direct, indirect and consequential costs, losses, damages and expenses incurred in any way (including but not limited to that arising from negligence) in connection with any use of or reliance on the Information	
For further information on SmartMap products visit http://nrw.qld.gov.au/property/mapping/blinmap	

SmartMap

An External Product of SmartMap Information Services
Based upon an extraction from the Digital Cadastral Data Base



(c) The State of Queensland, (Department of Natural Resources and Mines) 2016.



State Assessment and Referral Agency

Date: 11/07/2016



Department of Infrastructure
Local Government
and Planning

© The State of Queensland 2016.

Disclaimer:

This map has been generated from the information supplied to the Department of Infrastructure, Local Government and Planning for the purposes of the DA Mapping System. It has been prepared with due care based on the best available information at the time of publication. The State of Queensland holds no responsibility for any errors, inconsistencies or omissions within this document. Any decisions made by other parties based on this document are solely the responsibility of those parties.



Matters of Interest for all selected Lot Plans

SEQ regional plan land use categories
Water resource planning area boundaries
Great artesian water resource plan area

Matters of Interest by Lot Plan

Lot Plan: 103SP279839 (Area: 105600 m²)
SEQ regional plan land use categories
Water resource planning area boundaries
Great artesian water resource plan area

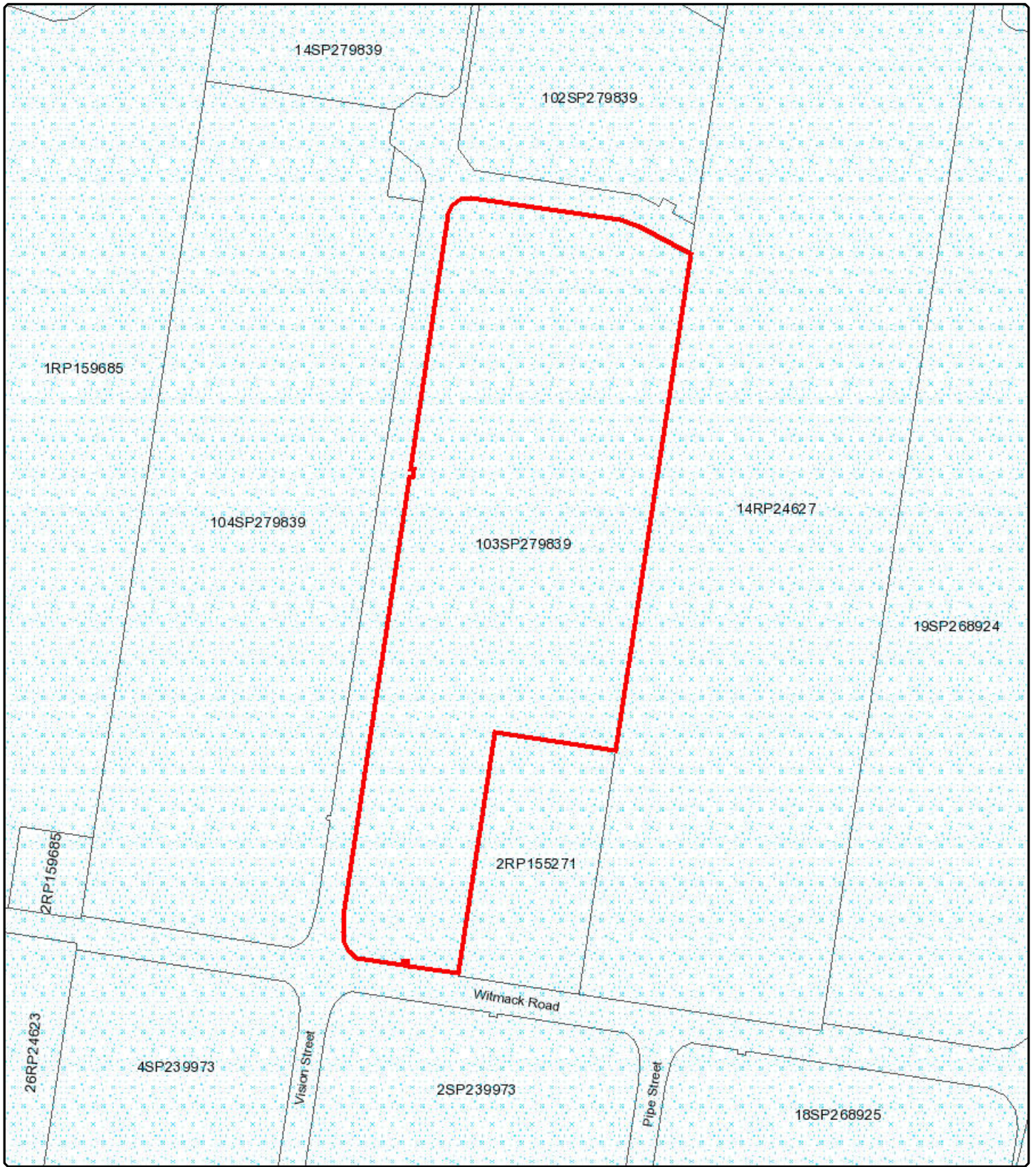

State Assessment and Referral Agency

Date: 11/07/2016



Department of Infrastructure
Local Government
and Planning

© The State of Queensland 2016.

Legend

Water resource planning area boundaries



Water resource planning area boundaries

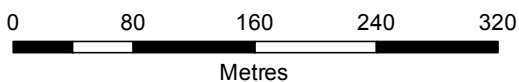

Disclaimer:
This map has been generated from the information supplied to the Department of Infrastructure, Local Government and Planning for the purposes of the DA Mapping System. It has been prepared with due care based on the best available information at the time of publication. The State of Queensland holds no responsibility for any errors, inconsistencies or omissions within this document. Any decisions made by other parties based on this document are solely the responsibility of those parties.



State Assessment and Referral Agency

Date: 11/07/2016



Department of Infrastructure
Local Government
and Planning

© The State of Queensland 2016.

Legend

- Great artesian water resource plan area
-  Great artesian water resource plan area

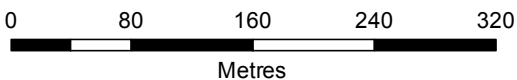

Disclaimer:
This map has been generated from the information supplied to the Department of Infrastructure, Local Government and Planning for the purposes of the DA Mapping System. It has been prepared with due care based on the best available information at the time of publication. The State of Queensland holds no responsibility for any errors, inconsistencies or omissions within this document. Any decisions made by other parties based on this document are solely the responsibility of those parties.



State Assessment and Referral Agency

Date: 11/07/2016



Department of Infrastructure
Local Government
and Planning

© The State of Queensland 2016.

Legend

SEQ regional plan land use categories

- Regional Landscape and Rural Production Area
- Urban Footprint
- Rural Living Area

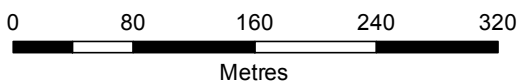

Disclaimer:
This map has been generated from the information supplied to the Department of Infrastructure, Local Government and Planning for the purposes of the DA Mapping System. It has been prepared with due care based on the best available information at the time of publication. The State of Queensland holds no responsibility for any errors, inconsistencies or omissions within this document. Any decisions made by other parties based on this document are solely the responsibility of those parties.

State Planning Policy

Local government development assessment

Date: 11/07/2016



Department of Infrastructure
Local Government
and Planning

© The State of Queensland 2016.

Disclaimer: This map has been prepared with due care based on the best available information at the time of publication. The State of Queensland holds no responsibility for any errors, inconsistencies or omissions within this document. Any decisions made by other parties based on this document are solely the responsibility of those parties.



State Interests - consolidated list for all selected Lot Plans

Climatic regions - stormwater management design objectives
Management Area
Obstacle limitation surface contour
Obstacle limitation surface
Lighting area buffer 6km
Wildlife hazard buffer zone
Height restriction zone 90m

State Interests listed for each selected Lot Plan

Lot Plan: 103SP279839 (Area: 105600 m²)

WATER QUALITY

- Climatic regions - stormwater management design objectives

EMISSIONS AND HAZARDOUS ACTIVITIES

- Management Area

STRATEGIC AIRPORTS AND AVIATION FACILITIES

- Obstacle limitation surface contour

- Obstacle limitation surface

- Lighting area buffer 6km

- Wildlife hazard buffer zone

- Height restriction zone 90m



State Planning Policy
Local government development assessment



Department of Infrastructure
Local Government
and Planning

© The State of Queensland 2016.

Legend

Height restriction zone 90m

 Height restriction zone 90m

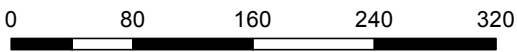

Metres

Date: 11/07/2016

Disclaimer: This map has been prepared with due care based on the best available information at the time of publication. The State of Queensland holds no responsibility for any errors, inconsistencies or omissions within this document. Any decisions made by other parties based on this document are solely the responsibility of those parties.

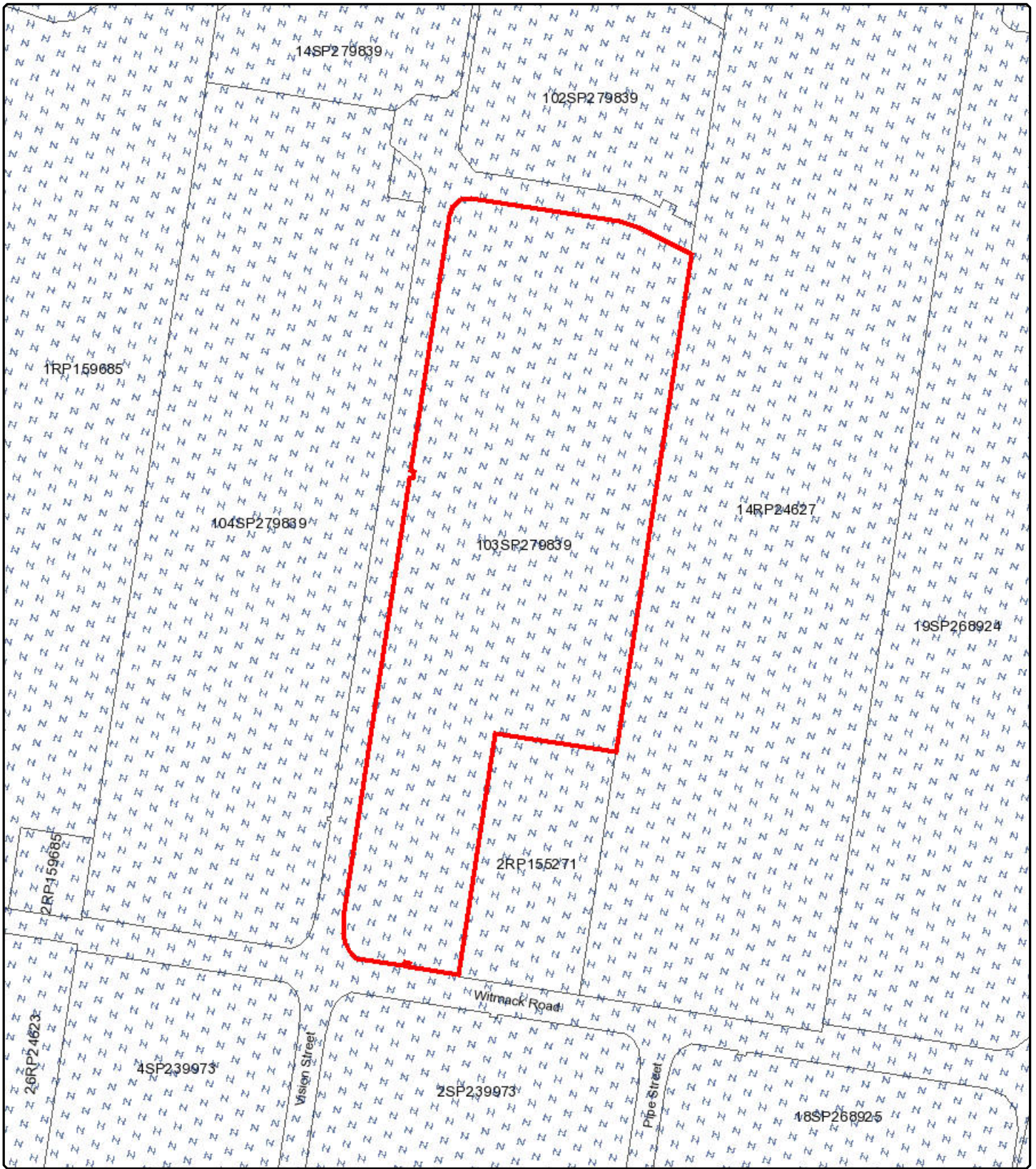

State Planning Policy
Local government development assessment





Department of Infrastructure
Local Government
and Planning

© The State of Queensland 2016.

Legend

Wildlife hazard buffer zone

-  3km
-  8km
-  13km

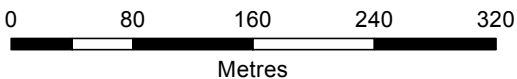

Date: 11/07/2016

Disclaimer: This map has been prepared with due care based on the best available information at the time of publication. The State of Queensland holds no responsibility for any errors, inconsistencies or omissions within this document. Any decisions made by other parties based on this document are solely the responsibility of those parties.



State Planning Policy
Local government development assessment



Department of Infrastructure
Local Government
and Planning

© The State of Queensland 2016.

Legend

- Obstacle limitation surface
- Obstacle limitation surface

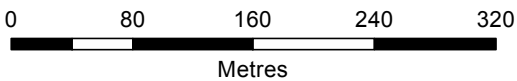

Date: 11/07/2016

Disclaimer: This map has been prepared with due care based on the best available information at the time of publication. The State of Queensland holds no responsibility for any errors, inconsistencies or omissions within this document. Any decisions made by other parties based on this document are solely the responsibility of those parties.

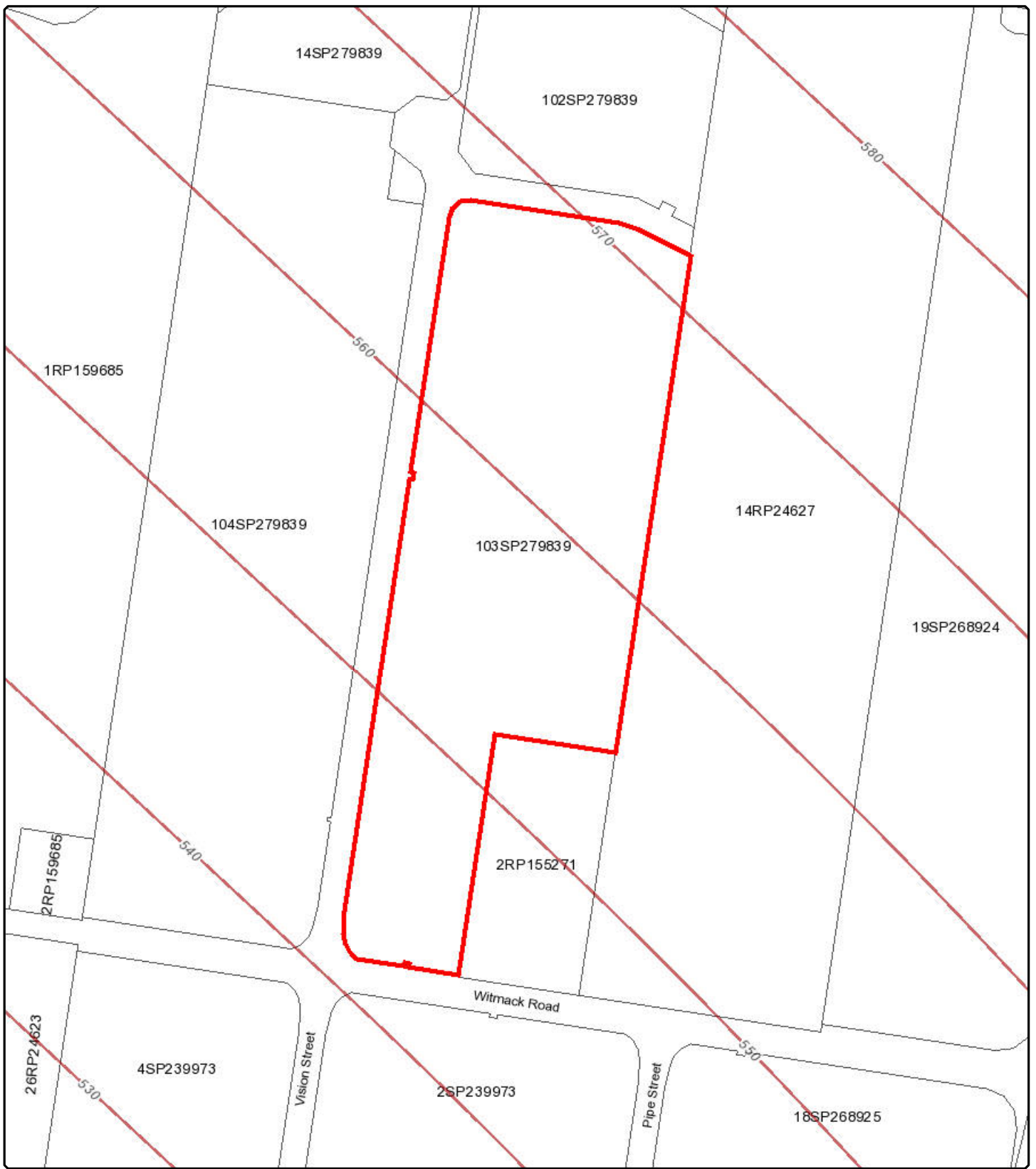

State Planning Policy
Local government development assessment



Department of Infrastructure
Local Government
and Planning
© The State of Queensland 2016.



Legend

- Obstacle limitation surface contour
- Obstacle limitation surface contour

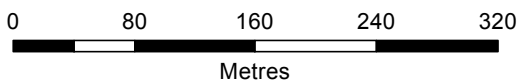

Date: 11/07/2016

Disclaimer: This map has been prepared with due care based on the best available information at the time of publication. The State of Queensland holds no responsibility for any errors, inconsistencies or omissions within this document. Any decisions made by other parties based on this document are solely the responsibility of those parties.

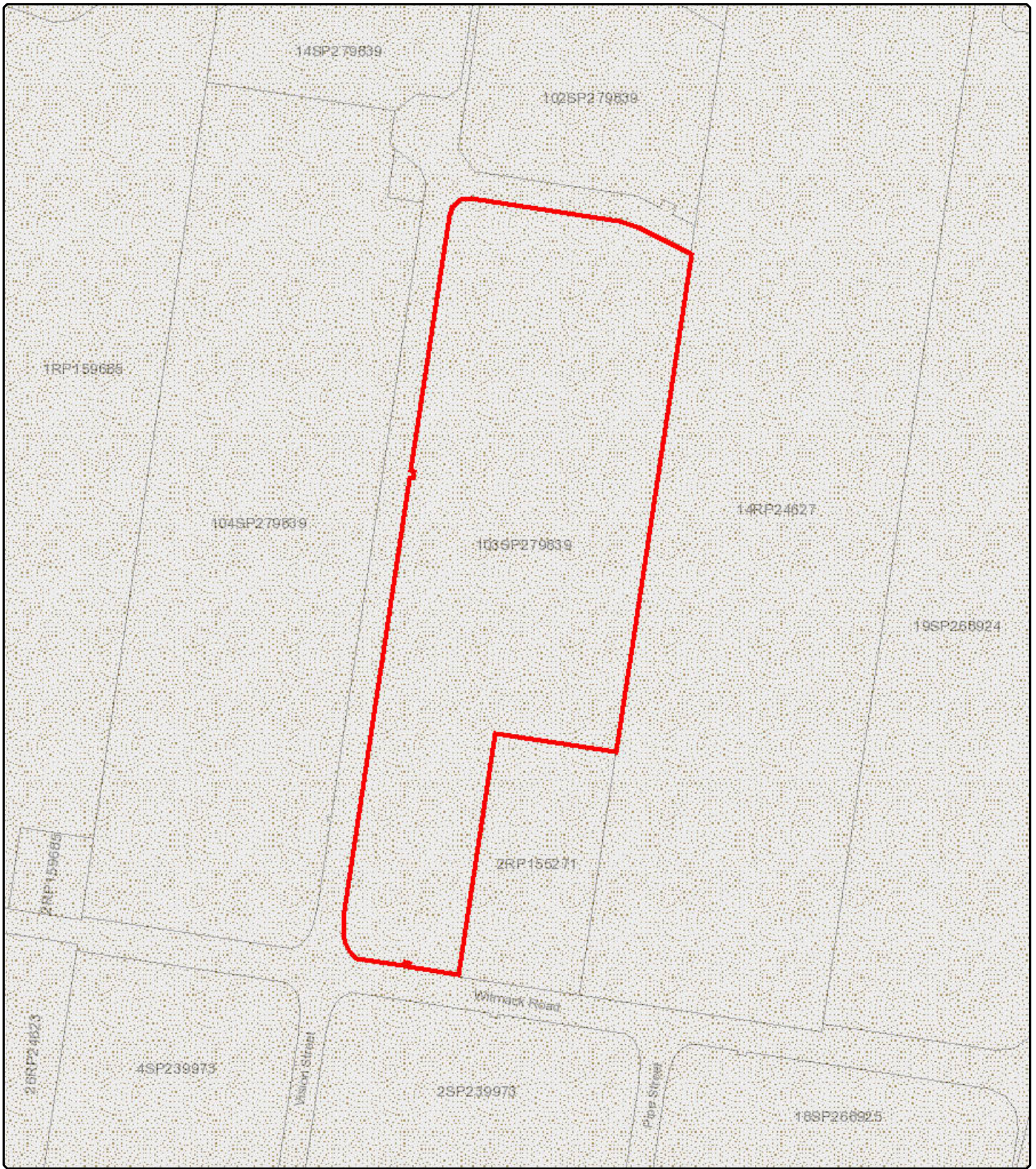

State Planning Policy
Local government development assessment



Department of Infrastructure
Local Government
and Planning

© The State of Queensland 2016.

Legend

Management area



Management area

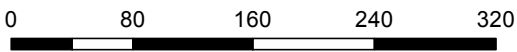

Metres

Date: 11/07/2016

Disclaimer: This map has been prepared with due care based on the best available information at the time of publication. The State of Queensland holds no responsibility for any errors, inconsistencies or omissions within this document. Any decisions made by other parties based on this document are solely the responsibility of those parties.

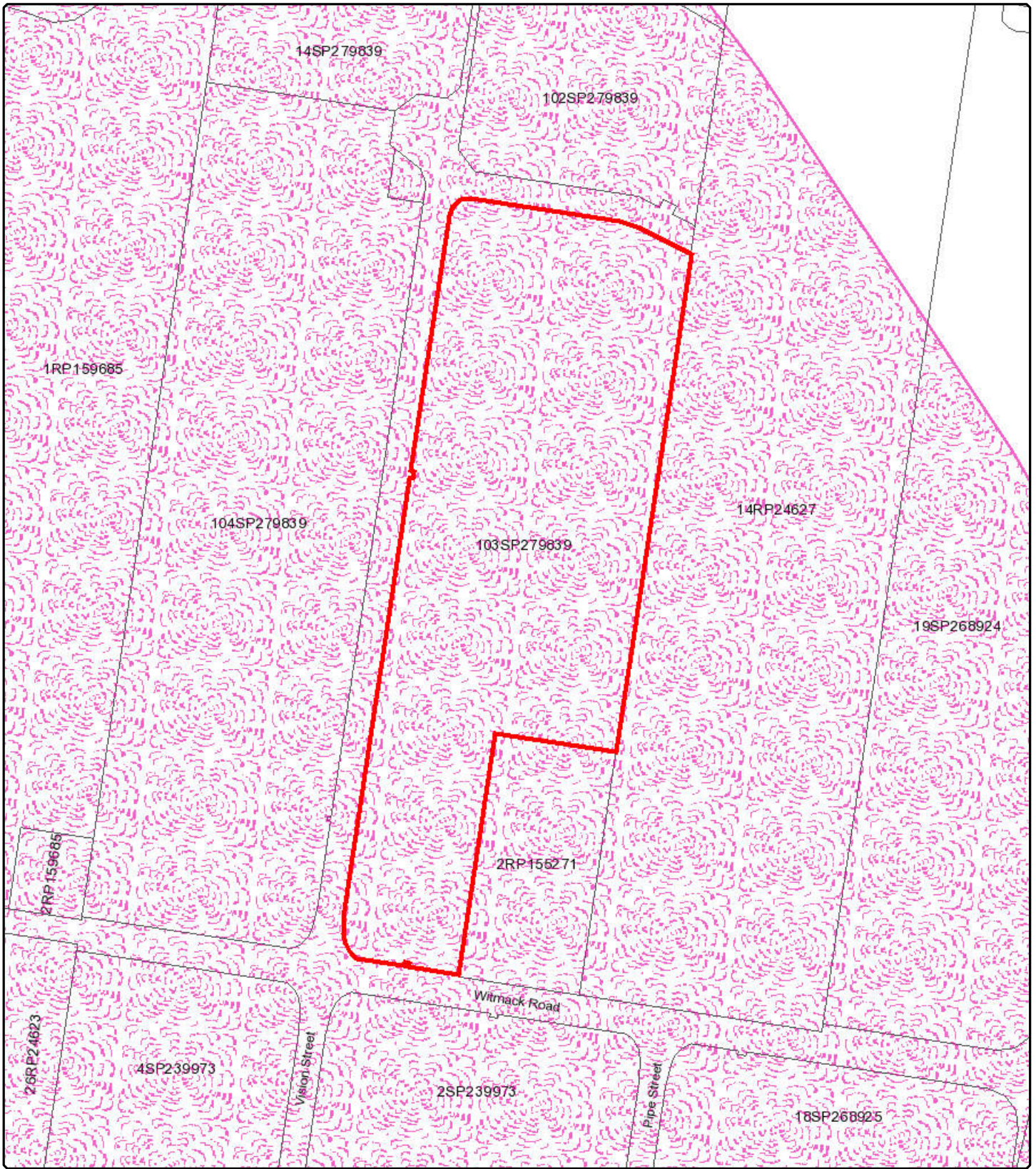

State Planning Policy
Local government development assessment



Department of Infrastructure
Local Government
and Planning
© The State of Queensland 2016.

Legend

- Lighting area buffer 6km
-  Lighting area buffer 6km

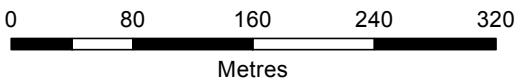

Date: 11/07/2016

Disclaimer: This map has been prepared with due care based on the best available information at the time of publication. The State of Queensland holds no responsibility for any errors, inconsistencies or omissions within this document. Any decisions made by other parties based on this document are solely the responsibility of those parties.

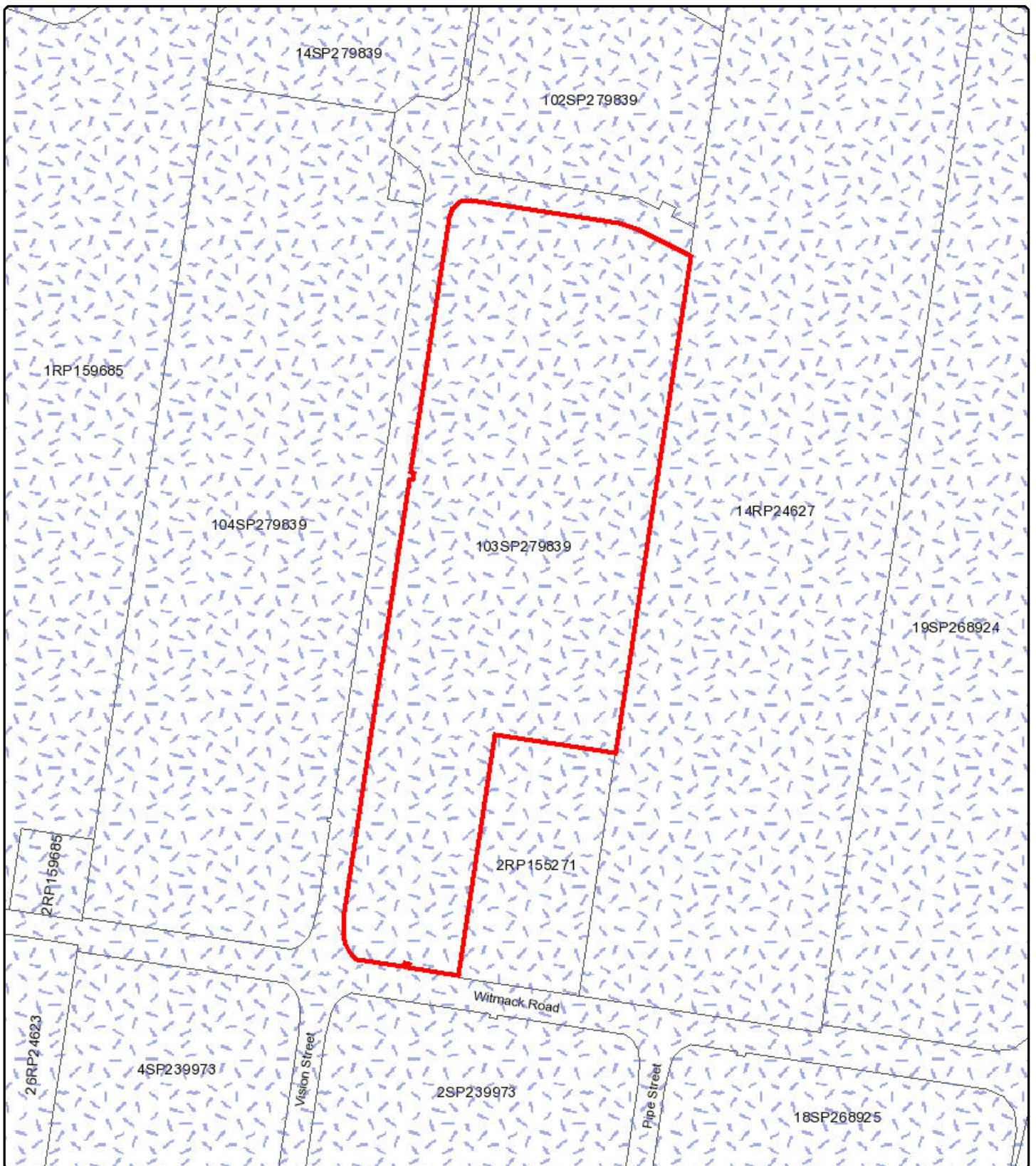

State Planning Policy
Local government development assessment



Department of Infrastructure
Local Government
and Planning

© The State of Queensland 2016.

Legend

Climatic regions - stormwater management
design objectives



Climatic regions - stormwater
management design objectives

0 80 160 240 320

Metres

Date: 11/07/2016

APPENDIX A – APPLICATION DOCUMENTATION AND SEARCHES

**Compiled by
Property Projects Australia**
