

Our Reference: RAL/2026/541
Officer: Jun Ong
Contact: 07 4688 9555
Email: development@tr.qld.gov.au

**Development Application Decision Notice
APPROVAL**

Planning Act 2016 Section 63

Ashley Vincent Scheffe
C/- Yarramine Environmental
PO Box 163
CROWS NEST QLD 4355

Email: amanda@yarramine.com.au

20 May 2026

Dear Madam

Location: 156 Middle Road, PIERCES CREEK QLD 4355
Property Description: Lot 5 RP16018, Lot 6 RP16018, Lot 2 RP161075
Relevant Planning Scheme: *Toowoomba Regional Planning Scheme 2012*

The Development Application for Reconfiguring a Lot - Impact - Boundary Realignment Three (3) Lots into Three (3) Lots, for the abovementioned property has been assessed and approved in full with Conditions. It is considered that the approved development generally complies with the relevant assessment benchmarks or can be conditioned to comply. The decision was made on 19 May 2026. The following provides all the relevant details:

Details of Approval

Development Permit – Reconfiguring a Lot - Impact - Boundary Realignment Three (3) Lots into Three (3) Lots

Referral Agencies

Concurrence Agencies Name & Address: N/A
Advice Agencies Name & Address: Powerlink Queensland
PO Box 1193
VIRGINIA QLD 4014

Conditions and Advices

Assessment Manager's Conditions: As per attached Schedule 1
Advice Agency Response: As per attached Schedule 2

Currency Period

In accordance with section 85(1)(b)(ii) of the *Planning Act 2016* (Qld), this Development Approval lapses if a plan for the reconfiguration is not given to Council in accordance with the *Land Title Act 1994* (Qld) within four (4) years of this Development Approval starting to have effect.

Submissions

There were no properly made submissions received for this application.

Rights of Appeal

Attached is an extract from the *Planning Act 2016* which details your appeal rights regarding this decision.

The *Planning Act 2016* is available on the Office of the Queensland Parliamentary Counsel website via:

<https://www.legislation.qld.gov.au/view/pdf/inforce/current/act-2016-025>.

Yours faithfully



Krys Den Hertog,
A/Manager, Planning Branch



TOOWOOMBA REGIONAL COUNCIL

A.B.N. 997 8830 5360

SCHEDULE 1

DEVELOPMENT PERMIT FOR RECONFIGURING A LOT

APPLICATION NUMBER:	RAL/2026/541
APPLICANT:	Ashley Vincent Schefe
LOCATION:	156 Middle Road, PIERCES CREEK QLD 4355
PROPERTY DESCRIPTION:	Lot 5 RP16018, Lot 6 RP16018, Lot 2 RP161075
APPROVED USE:	Boundary Realignment Three (3) Lots into Three (3) Lots
ZONING / PRECINCT:	Rural Zone / 100ha minimum Precinct

A. ASSESSMENT MANAGER'S CONDITIONS:

APPROVED DEVELOPMENT

1. This Development Approval is for a Reconfiguring a Lot, being the Boundary Realignment of Three (3) Lots into Three (3) Lots.

CARRY OUT AND MAINTAIN DEVELOPMENT

2. The development must comply with the provisions of Council's Local Laws, Planning Scheme Policies, Planning Scheme and Planning Scheme Codes to the extent they have not been varied by this Development Approval.
3. Unless otherwise stated, all conditions must be complied with prior to Council's approval of the Plan of Subdivision and at all times thereafter.
4. The development must be maintained generally in accordance with the Approved and Amended Plans and Documents subject to or modified by any conditions of this Development Approval.

APPROVED PLANS

5. The development must be carried out generally in accordance with the Approved Plans listed below, subject to the conditions of this Development Approval and the amendments listed below:

Plan No: 250033P01, Sheet 1 of 1

Description: 3 Lots into 3 Lots, involving Lot 2 on RP161705 and Lots 5 & 6 on RP16018, Middle Road Pierces Creek, prepared by Surveyors Co. and dated 18 December 2025.

Amendments: Nil

LOT NUMBERING

6. The numbering of all approved lots must remain as indicated on the Approved Plan/s (unless otherwise amended/approved by Council).

COUNCIL APPROVAL OF PLANS, DOCUMENTS & WORKS

7. Prepare and submit for Council's approval a Plan of Subdivision in accordance with Schedule 18 of the *Planning Regulation 2017*. For the purposes of Section 1(4) of Schedule 18, the stated date by which the request must be made is the last date of the currency period of this approval.

FEES AND CHARGES

8. All current and outstanding fees, rates, interest and other charges levied on the property, must be paid in accordance with the rate at the time of payment prior to Council's approval of the Plan of Subdivision.

B. ADVICES:

GENERAL ADVICES

INFRASTRUCTURE CHARGES

- 1) Infrastructure charges are now levied by way of an Infrastructure Charges Notice, issued pursuant to Section 119 of the *Planning Act 2016*.

OTHER LAWS & REQUIREMENTS

- 2) This Development Approval relates to development requiring approval under the *Planning Act 2016* only. It is the approval holder's responsibility to obtain any other necessary approvals, licenses or permits required under State and Federal legislation or Council local law, prior to carrying out the development. Information with respect to other Council approvals, licenses or permits may be found on the Toowoomba Regional Council website. For information about State and Federal requirements please consult with these agencies directly.
- 3) Any works impacting outside the property boundary will require a permit under Subordinate Local Law No. 1.15 (2020) (Carrying Out Works on a Road or Interfering with a Road or its Operation). Please contact Council's Road Operations Branch through our Customer Service Centre on 131 872. The application can be found on Council's website at www.tr.qld.gov.au.
- 4) The development has only been assessed in accordance with the provisions of the *Toowoomba Regional Planning Scheme 2012*. No assessment has been made in respect of the provisions of the *Building Code of Australia* and/or the *Queensland Development Code*.

WHEN APPROVAL STARTS TO HAVE EFFECT

- 5) This Development Approval starts to have effect in accordance with the provisions of Section 71 of the *Planning Act 2016*.

WHEN APPROVAL LAPSES

- 6) This Development Approval will lapse in accordance with the provisions contained in Sections 85 and 88 of the *Planning Act 2016*, unless otherwise stated elsewhere within this Development Approval.

CLEARING OF PROTECTED PLANTS

- 7) In accordance with *Nature Conservation (Animals) Regulation 2020* you must check the flora survey trigger map, prior to the clearing of any native plants found on the subject land to determine if a flora survey must be undertaken and if a clearing permit for clearing endangered, vulnerable and near threatened plants ('EVNT plants') and their supporting habitat is required.

Under the Regulation, if a flora survey identifies that EVNT plants are not present or can be avoided by 100m, the clearing activity may be exempt from a permit, however an exempt clearing notification form must be submitted to the Department of Environment and Science. In an area other than a high risk area, a clearing permit is only required where a person is, or becomes, aware that EVNT plants are present, though a range of exemptions do apply. Clearing of least concern plants is generally exempt from requiring a clearing permit. For further information associated with the clearing of protected plants and to obtain flora survey trigger map for your site please refer to the Departmental website.

CLEARING OF NATIVE VEGETATION

- 8) The subject land supports regulated vegetation under the *Vegetation Management Act 1999* (VM Act). The clearing of regulated vegetation can only be undertaken where associated with exempt clearing activities established under the VM Act. For further information regarding exempt clearing activities please contact your local office of the Department of Resources.

EXCAVATION & FILLING

- 9) The *Toowoomba Regional Planning Scheme 2012* (TRPS) declares excavation and filling activity involving less than 50m³ of material and excavation and filling activity to a depth or height lower than 1m to be accepted development. Any combination of excavation or filling where 50m³ or more of fill is deposited on, or 50m³ or more of excavated material is removed from the premises and excavation or filling is not associated with 'Building Work' as defined under the *Planning Act 2016*, must obtain an Operational Work approval from Council before commencing site works.

BUSHFIRE BUILDING STANDARD

- 10) This Development Approval has not considered any building assessment provisions under the *Building Code of Australia*. Proposed Lots are identified in the *Toowoomba Regional Planning Scheme 2012* as bushfire prone and the bushfire provisions of the *Building Code of Australia* will need to be considered for any building work being undertaken the subject land.

FIRE ANTS

- 11) The State of Queensland has been declared a quarantine area for the Red Imported Fire Ant. Should this approval involve the movement of restricted items from areas of known infestation the provisions of the *Biosecurity Act 2014* apply, compliance with statutory provisions must be achieved.

C. ATTACHMENTS:

- Advice Agency Response - Schedule 2
- Approved Development Plans
- Appeal provisions pursuant to the *Planning Act 2016*.

SCHEDULE 2

ADVICE AGENCY RESPONSE

POWERLINK QUEENSLAND



RECEIVED
24/02/2026
TOOWOOMBA
REGIONAL COUNCIL

Our Ref: DA6657
MSLink/s: 12533
Council Ref: RAL/2026/541

24 February 2026

Toowoomba Regional Council
PO Box 3021
TOOWOOMBA QLD 4350

Ashley Vincent Scheffe
C/- Yarramine Environmental
PO Box 163
CROWS NEST QLD 4355

Attention: Jun Ong
Via Email: development@tr.qld.gov.au

Attention: Amanda Kimball
Via Email: amanda@yarramine.com.au

Dear Jun,

Referral Agency Response (Advice)

(Given under Section 9.2 of the Development Assessment Rules)

Transmission Infrastructure Impacted	
Transmission Corridor	Tarong – Middle Ridge (275 kV) Transmission Line Corridor
Easement ID	A on AP4616 (Dealing No. 601536011)
Location Details	
Street address	156 Middle Road, PIERCES CREEK QLD 4355
Real property description	Lot 5 RP16018, Lot 6 RP16018, Lot 2 RP161075
Local government area	Toowoomba Regional Council
Application Details	
Proposed development:	Development Permit
Approval sought	Reconfiguring a lot

We refer to the above referenced development application which has been referred to Powerlink Queensland in accordance with Section 54 of the *Planning Act 2016*.

In accordance with its jurisdiction under Schedule 10 Part 9 Division 1&2 of the *Planning Regulation 2017*, Powerlink Queensland is a **Referral Agency (Advice)** for the above development application.

Specifically, the application has been triggered for assessment by Powerlink Queensland because:

1. For **reconfiguring a lot** – all or part of the lot is subject to a transmission entity easement which is part of the transmission supply network (Division 2, Table 1 1a)

PLANS AND REPORTS ASSESSED

The following plans and reports have been reviewed by Powerlink Queensland and form the basis of our assessment. Any variation to these plans and reports may require amendment of our advice.

Table 1: Plans and Reports upon which the assessment is based

Drawing / Report Title	Prepared by	Dated	Reference No.	Version / Issue
Plan of Development	Surveyors Co	18/12/2026	250033P01	-

Powerlink Queensland, acting as a Referral Agency (Advice) under the *Planning Regulation 2017* provides its response to the application as attached (**Attachment 1**).

Please treat this response as a properly made submission for the purposes of Powerlink being an eligible advice agency in accordance with the *Planning Act 2016*.

For further information please contact the Property Management Team on (07) 3898 4090 or via email property@powerlink.com.au who will be pleased to assist.

Yours sincerely,



for:
Laura Donaldson
Property Management Team Leader

ATTACHMENT 1 – REFERRAL AGENCY (ADVICE) RESPONSE

Powerlink Queensland **supports** this application subject to the inclusion of the following conditions in the Assessment Manager's Decision Notice.

No.	Condition	Timing	Reason
1	The development must be carried out generally in accordance with the reviewed plans detailed in Table 1.	At all times.	To ensure that the development is carried out generally in accordance with the plans of development submitted with the application.
2	The statutory clearances set out in the <i>Electrical Safety Regulation 2013</i> must be maintained during construction and operation. No encroachment within the statutory clearances is permitted.	At all times.	To ensure that the purpose of the <i>Electrical Safety Act 2002</i> is achieved, and electrical safety requirements are met.
3	Compliance with the terms and conditions of the easement dealing no. shown in the heading of this letter.	At all times.	To ensure that the existing rights contained in the registered easement dealings are maintained.
4	Compliance with the generic requirements in respect to proposed works in the vicinity of Powerlink Queensland infrastructure as detailed in the enclosed Annexure "A".	At all times.	To ensure that the purpose of the <i>Electrical Safety Act 2002</i> is achieved and electrical safety requirements are met. To ensure the integrity of the easement is maintained.
5	Owners or future lot owners of proposed lots 1 & 2 are to be notified of the existing Easement A on AP4616 (Dealing No. 601536011) and the relevant terms and conditions of this easement. Further development of proposed lot 1 should ensure that the current access track (providing access to Transmission Tower Structure 1030-STR-9110) is maintained, or an alternative 3.0m wide access track is provided.	Prior to the sealing of the survey plan and/or prior to the transfer of ownership.	To ensure that the existing rights contained in the registered easement dealings are maintained.

Advice to Council and the Applicant

1. Should any doubt exist in maintaining the prescribed clearance to electrical infrastructure the applicant is obliged under the *Electrical Safety Act 2002* to seek advice from Powerlink.
2. This response **does not constitute an approval to commence any works within the easement**. Prior written approval is required from Powerlink Queensland before any work is undertaken within the easement areas. All works on easement (including but not limited to earthworks, drainage and detention basins; road construction; underground and overhead service installation) require detailed submissions, assessments and consent (or otherwise) by Powerlink. If referral of a formal Development Application –

Operational Works is not applicable, please complete a Co-Use Form, available at <https://www.powerlink.com.au/co-use-form>, to lodge your submission.

3. In order for Powerlink to maintain and operate a safe and reliable supply of electricity, we require unrestricted 24-hour access to our corridors and infrastructure.

We will require practical access (typically by 4WD vehicle – but to standard no less than existing) to the Powerlink structures.

If it is envisaged that there will be any interference or alteration to our current access arrangements prior, during or after the completion of your works, we require that the applicant contacts our Easement Maintenance Service Provider Works Control Manager Easements – Mr Ehren Wittmer – Ph: 0418 233 916) to formalise unrestricted 24-hour access arrangements.

4. Compliance with the *Electrical Safety Act 2002* including any Code of Practice under the Act and the *Electrical Safety Regulation 2013* including any safety exclusion zones defined in the Regulation.

In respect of this application, the exclusion zone for untrained persons and for operating plant operated by untrained persons is **six (6) metres** from the **275,000-volt** wires and exposed electrical parts.

If works have the potential to come within the prescribed clearance to the conductors and electrical infrastructure, then the applicant must seek advice from Powerlink by completing the attached Application for Safety Advice – Form and submitting to property@powerlink.com.au

ATTACHMENT 2 – ASSESSED PLANS

ANNEXURE A – GENERIC REQUIREMENTS

The conditions contained in this Annexure have been compiled to assist persons (the applicant) intending to undertake work within the vicinity of high-voltage electrical installations and infrastructure owned or operated by Powerlink. The conditions are supplementary to the provisions of the Electrical Safety Act 2002, Electrical Safety Regulation 2013 and the Terms and Conditions of Registered Easements and other forms of Occupational Agreements hereinafter collectively referred to as the “Easement”. Where any inconsistency exists between this Annexure and the Easement, the Easement shall take precedence.

1. POWERLINK INFRASTRUCTURE

You may not do any act or thing which jeopardises the foundations, ground anchorages, supports, towers or poles, including (without limitation) inundate or place, excavate or remove any soil, sand or gravel within a distance of twenty (20) metres surrounding the base of any tower, pole, foundation, ground anchorage or support.

2. STRUCTURES

No structures should be placed within twenty (20) metres of any part of a tower or structure foundation or within 5m of the conductor shadow area. Any structures on the easement require prior written consent from Powerlink.

3. EXCLUSION ZONES

Exclusion zones for operating plant are defined in Schedule 2 of the Electrical Safety Regulation 2013 for Untrained Persons. All Powerlink infrastructure should be regarded as “electrically live” and therefore potentially dangerous at all times.

In particular your attention is drawn to Schedule 2 of the *Electrical Safety Regulation 2013* which defines exclusion zones for untrained persons in charge of operating plant or equipment in the vicinity of electrical facilities. If any doubt exists in meeting the prescribed clearance distances from the conductors, the applicant is obliged under this Act to seek advice from Powerlink.

4. ACCESS AND EGRESS

Powerlink shall at all times retain the right to unobstructed access to and egress from its infrastructure. Typically, access shall be by 4WD vehicle.

5. APPROVALS (ADDITIONAL)

Powerlink's consent to the proposal does not relieve the applicant from obtaining statutory, landowner or shire/local authority approvals.

6. MACHINERY

All mechanical equipment proposed for use within the easement must not infringe the exclusion zones prescribed in Schedule 2 of the Electrical Safety Regulation 2013. All operators of machinery, plant or equipment within the easement must be made aware of the presence of live high-voltage overhead wires. It is recommended that all persons entering the Easement be advised of the presence of the conductors as part of on site workplace safety inductions. The use of warning signs is also recommended.

7. EASEMENTS

All terms and conditions of the easement are to be observed. Note that the easement takes precedence over all subsequent registered easement documents. Copies of the easement together with the plan of the Easement can be purchased from the Department of Environment & Resource Management.

8. EXPENDITURE AND COST RECOVERY

Should Powerlink incur costs as a result of the applicant's proposal, all costs shall be recovered from the applicant.

Where Powerlink expects such costs to be in excess of \$10 000.00, advanced payments may be requested.

9. EXPLOSIVES

Blasting within the vicinity (500 metres) of Powerlink infrastructure must comply with AS 2187. Proposed blasting within 100 metres of Powerlink infrastructure must be referred to Powerlink for a detailed assessment.

10. BURNING OFF OR THE LIGHTING OF FIRES

We strongly recommend that fires not be lit or permitted to burn within the transmission line corridor and in the vicinity of any electrical infrastructure placed on the land. Due to safety risks Powerlink's written approval should be sought.

11. GROUND LEVEL VARIATIONS**Overhead Conductors**

Changes in ground level must not reduce statutory ground to conductor clearance distances as prescribed by the Electrical Safety Act 2002 and the Electrical Safety Regulation 2013.

Underground Cables

Any change to the ground level above installed underground cable is not permitted without express written agreement of Powerlink.

12. VEGETATION

Vegetation planted within an easement must not exceed 3.5 metres in height when fully matured. Powerlink reserves the right to remove vegetation to ensure the safe operation of the transmission line and, where necessary, to maintain access to infrastructure.

13. INDEMNITY

Any use of the Easement by the applicant in a way which is not permitted under the easement and which is not strictly in accordance with Powerlink's prior written approval is an unauthorised use. Powerlink is not liable for personal injury or death or for property loss or damage resulting from unauthorised use. If other parties make damage claims against Powerlink as a result of unauthorised use then Powerlink reserves the right to recover those damages from the applicant.

ATTACHMENT 3

14. INTERFERENCE

The applicant's attention is drawn to s.230 of the Electricity Act 1994 (the "Act"), which provides that a person must not wilfully, and unlawfully interfere with an electricity entity's works. "Works" are defined in s.12 (1) of the Act. The maximum penalty for breach of s.230 of the Act is a fine equal to 40 penalty units or up to 6 months imprisonment.

15. REMEDIAL ACTION

Should remedial action be necessary by Powerlink as a result of the proposal, the applicant will be liable for all costs incurred.

16. OWNERS USE OF LAND

The owner may use the easement land for any lawful purpose consistent with the terms of the registered easement; the conditions contained herein, the *Electrical Safety Act 2002* and the *Electrical Safety Regulation 2013*.

17. ELECTRIC AND MAGNETIC FIELDS

Electric and Magnetic Fields (EMF) occur everywhere electricity is used (e.g. in homes and offices) as well as where electricity is transported (electricity networks).

Powerlink recognises that there is community interest about Electric and Magnetic Fields. We rely on expert advice on this matter from recognised health authorities in Australia and around the world. In Australia, the Federal Government agency charged with responsibility for regulation of EMFs is the Australian Radiation Protection and Nuclear Safety Agency (ARPANSA). ARPANSA's *Fact Sheet – Magnetic and Electric Fields from Power Lines*, concludes:

"On balance, the scientific evidence does not indicate that exposure to 50Hz EMF's found around the home, the office or near powerlines is a hazard to human health."

Whilst there is no scientifically proven causal link between EMF and human health, Powerlink nevertheless follows an approach of "*prudent avoidance*" in the design and siting of new powerlines. This includes seeking to locate new powerline easements away from houses, schools and other buildings, where it is practical to do so and the added cost is modest.

The level of EMF decreases rapidly with distance from the source. EMF readings at the edge of a typical Powerlink easement are generally similar to those encountered by people in their daily activities at home or at work. And in the case of most Powerlink lines, at about 100 metres from the line, the EMF level is so small that it cannot be measured.

Powerlink is a member of the ENA's EMF Committee that monitors and compiles up-to-date information about EMF on behalf of all electricity network businesses in Australia. This includes subscribing to an international monitoring service that keeps the industry informed about any new developments regarding EMF such as new research studies, literature and research reviews, publications, and conferences.

We encourage community members with an interest in EMF to visit ARPANSA's website:

www.arpansa.gov.au Information on EMF is also available on the ENA's website: www.ena.asn.au

IMPORTANT NOTES:

- This plan has been prepared for Yarramine Environmental from a combination of field survey and existing records for the purpose of assisting design of new development within the subject land, and should not be used for any other purpose.
- This plot is not an identification plan and boundaries have not been marked.
- The subject property boundaries as shown on the plan face have been plotted from deed dimensions of plan RP16018, RP161075 & AP616 and minimal cadastral survey connections. They are subject to cadastral survey.
- Critical proposed dimensions are subject to survey. They may change depending on the results of cadastral re-instatement.
- In particular, no reliance should be placed on the information provided on this plot for any financial dealings involving the land.
- Plan Azimuth is MGA94 Zone 56 vide GNSS, planar scale 1:1 For GDA94 Zone56 multiply by 0.99968419 about OSPKT
1009A being 408468.066 E, 69993408.946 N
- These notes are an integral part of the subject plan.

AERIAL IMAGE SUPPLIED BY Qld Globe

DATE ASSESSED:
24/02/2026

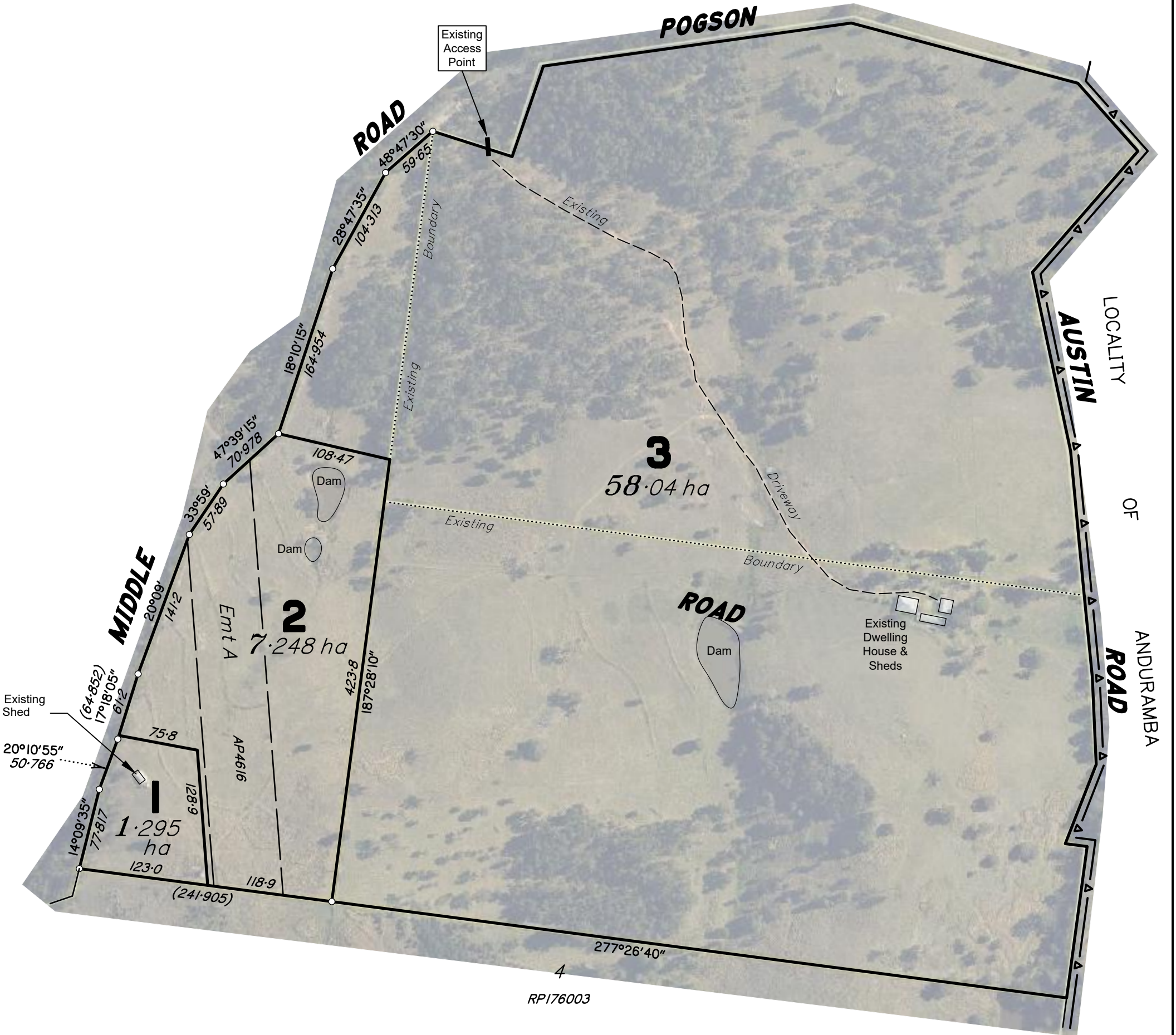
Scale 1:40000 – Lengths are in metres.

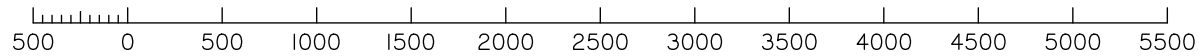

PROJECT : PLAN OF DEVELOPMENT Proposed Boundary Realignment		CLIENT : Yarramine Environmental		 SURVEYORS CO. Surveyors – Planners – Development Consultants Sunshine Coast * Toowoomba * Western Downs www.surveyorsco.com A.C.N. 010 841 639
12d File Ref : 250033 SCL1	Date Drafted : 18/12/2025	(3 Lots into 3 Lots) involving Lot 2 on RP161705 and Lots 5 & 6 on RP16018 Middle Road Pierces Creek		
Level Datum : N/A	Drafted By : LJF			
Origin : N/A	Surveyed : BRH			
	Checked By : TRV	A3		© COPYRIGHT PROTECTS THIS PLAN Unauthorised reproduction or amendment not permitted. Please contact the author.
	DWG Name : 250033P01.dwg	Local Authority : Toowoomba Regional Council		
	Scale : 1:4000@A3			Plan Reference 250033P01
				Sheet 1 of 1

Chapter 6, Part 1 of the Planning Act 2016 Appeal rights

229 Appeals to tribunal or P&E Court

- (1) Schedule 1 states—
- (a) matters that may be appealed to—
- either a tribunal or the P&E Court; or
 - only a tribunal; or
 - only the P&E Court; and
- (b) the person—
- who may appeal a matter (the **appellant**); and
 - who is a respondent in an appeal of the matter; and
 - who is a co-respondent in an appeal of the matter; and
 - who may elect to be a co-respondent in an appeal of the matter.
- (2) An appellant may start an appeal within the appeal period.
- (3) The **appeal period** is—
- (a) for an appeal by a building advisory agency—10 business days after a decision notice for the decision is given to the agency; or
- (b) for an appeal against a deemed refusal—at any time after the deemed refusal happens; or
- (c) for an appeal against a decision of the Minister, under chapter 7, part 4, to register premises or to renew the registration of premises—20 business days after a notice is published under section 269(3)(a) or (4); or
- (d) for an appeal against an infrastructure charges notice—20 business days after the infrastructure charges notice is given to the person; or
- (e) for an appeal about a deemed approval of a development application for which a decision notice has not been given—30 business days after the applicant gives the deemed approval notice to the assessment manager; or
- (f) for an appeal relating to the *Plumbing and Drainage Act 2018*—
- for an appeal against an enforcement notice given because of a belief mentioned in the *Plumbing and Drainage Act 2018*, section 143(2)(a)(i), (b) or (c)—5 business days after the day the notice is given; or
 - for an appeal against a decision of a local government or an inspector to give an action notice under the *Plumbing and Drainage Act 2018*—5 business days after the notice is given; or
 - for an appeal against a failure to make a decision about an application or other matter under the *Plumbing and Drainage Act 2018*—at anytime after the period within which the application or matter was required to be decided ends; or
 - otherwise—20 business days after the day the notice is given; or
- (g) for any other appeal—20 business days after a notice of the decision for the matter, including an enforcement notice, is given to the person.

Note— See the P&E Court Act for the court's power to extend the appeal period.

- (4) Each respondent and co-respondent for an appeal may be heard in the appeal.
- (5) If an appeal is only about a referral agency's response, the assessment manager may apply to the tribunal or P&E Court to withdraw from the appeal.
- (6) To remove any doubt, it is declared that an appeal against an infrastructure charges notice must not be about—
- (a) the adopted charge itself; or
- (b) for a decision about an offset or refund—
- the establishment cost of trunk infrastructure identified in a LGIP; or
 - the cost of infrastructure decided using the method included in the local government's charges resolution.

230 Notice of appeal

- (1) An appellant starts an appeal by lodging, with the registrar of the tribunal or P&E Court, a notice of appeal that—
- is in the approved form; and
 - succinctly states the grounds of the appeal.
- (2) The notice of appeal must be accompanied by the required fee.
- (3) The appellant or, for an appeal to a tribunal, the registrar must, within the service period, give a copy of the notice of appeal to—
- (a) the respondent for the appeal; and

- (b) each co-respondent for the appeal; and
- (c) for an appeal about a development application under schedule 1, section 1, table 1, item 1—each principal submitter for the application whose submission has not been withdrawn; and
- (d) for an appeal about a change application under schedule 1, section 1, table 1, item 2—each principal submitter for the application whose submission has not been withdrawn; and
- (e) each person who may elect to be a co-respondent for the appeal other than an eligible submitter for a development application or change application the subject of the appeal; and
- (f) for an appeal to the P&E Court—the chief executive; and
- (g) for an appeal to a tribunal under another Act—any other person who the registrar considers appropriate.
- (4) The **service period** is—
- (a) if a submitter or advice agency started the appeal in the P&E Court—2 business days after the appeal is started; or
- (b) otherwise—10 business days after the appeal is started.
- (5) A notice of appeal given to a person who may elect to be a co-respondent must state the effect of subsection (6).
- (6) A person elects to be a co-respondent to an appeal by filing a notice of election in the approved form—
- (a) if a copy of the notice of appeal is given to the person—within 10 business days after the copy is given to the person; or
- (b) otherwise—within 15 business days after the notice of appeal is lodged with the registrar of the tribunal or the P&E Court.
- (7) Despite any other Act or rules of court to the contrary, a copy of a notice of appeal may be given to the chief executive by emailing the copy to the chief executive at the email address stated on the department's website for this purpose.

231 Non-appealable decisions and matters

- (1) Subject to this chapter, section 316(2) schedule 1 and the P&E Court Act, unless the Supreme Court decides a decision or other matter under this Act is affected by jurisdictional error, the decision or matter is non-appealable.
- (2) The *Judicial Review Act 1991*, part 5 applies to the decision or matter to the extent it is affected by jurisdictional error.
- (3) A person who, but for subsection (1) could have made an application under the *Judicial Review Act 1991* in relation to the decision or matter, may apply under part 4 of that Act for a statement of reasons in relation to the decision or matter.
- (4) In this section—
- decision** includes—
- conduct engaged in for the purpose of making a decision; and
 - other conduct that relates to the making of a decision; and
 - the making of a decision or the failure to make a decision; and
 - a purported decision; and
 - a deemed refusal.

non-appealable, for a decision or matter, means the decision or matter—

- is final and conclusive; and
- may not be challenged, appealed against, reviewed, quashed, set aside or called into question in any other way under the *Judicial Review Act 1991* or otherwise, whether by the Supreme Court, another court, any tribunal or another entity; and
- is not subject to any declaratory, injunctive or other order of the Supreme Court, another court, any tribunal or another entity on any ground.

232 Rules of the P&E Court

- (1) A person who is appealing to the P&E Court must comply with the rules of the court that apply to the appeal.
- (2) However, the P&E Court may hear and decide an appeal even if the person has not complied with rules of the P&E Court.