

APPENDIX C - PROPOSAL PLANS

Sunrise Surveying

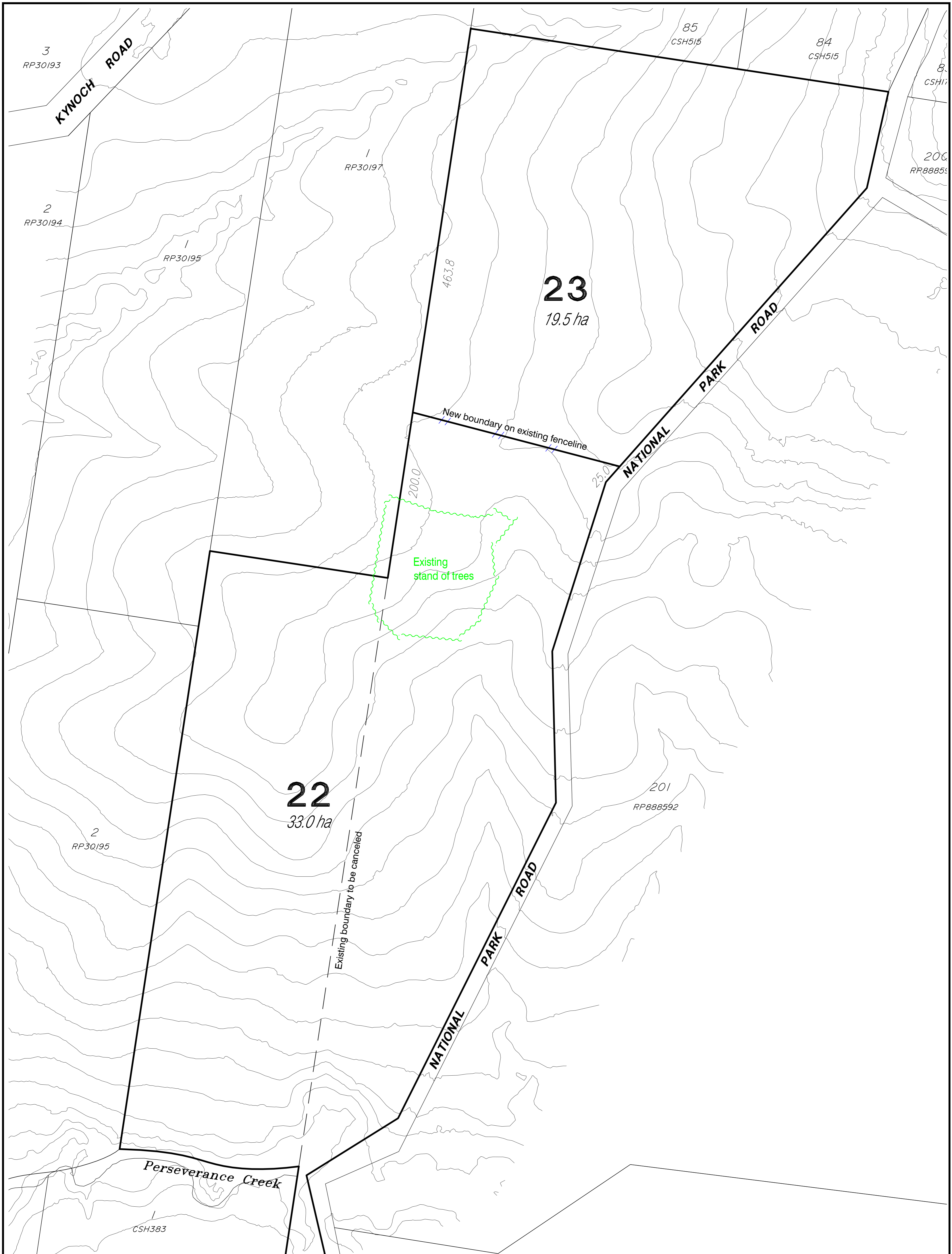

Issue	Description	Date	Surveyor	Locator	Drafter	Checked	IMPORTANT NOTE
A	First Issue	30/03/2026	NA	NA	MJI	MJI	<p>The boundaries on this plan have been derived from existing survey records, and were not reinstated or marked at the time of survey. The dimensions shown are subject to confirmation following the completion of a comprehensive boundary survey.</p> <p>Dimensions and areas are approximate only and are subject to Council Approval. Final Survey and Plan Registration Dimensions have been rounded to the nearest meter and 0.1 hectares.</p> <p>The boundaries shown on this plan should not be used for final detailed engineers design.</p>

H2 Datum: MGA2020 256 (Ground)
 H2 Origin: OIP (843327453) AUSPOS
 Easting: 415.634 771
 Northing: 6.968.901 006
 Scale Factor MGA to Ground 1.000422704

Surveyed: OGlobe
 Contour Interval: 0.5
 Vertical Datum: AHD
 Vertical Origin: NA
 Origin RL: NA

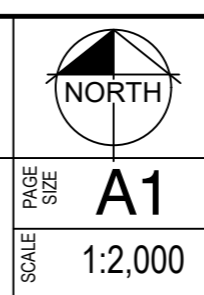

CLIENT: PAT and LLOYD MULLER
 PROJECT: 478 NATIONAL PARK ROAD, PALMTREE
 PROPOSAL PLAN of LOTS 22 & 23
 CANCELING LOT 2 on RP30195 & LOT 3 on RP66314
 TOOWOOMBA REGIONAL COUNCIL
 © Copyright protects this plan

SCALE: SIZE A1
 1:2,000
 SHEET 1 of 2
 PLAN 26054 5001 001
 DRAWN A



AERIAL IMAGE SKETCH

PROJECT: 478 NATIONAL PARK ROAD, PALMTREE

SCALE: 1:2,000

SHEET: 2 OF 2

PLAN: 26054 5001 001

DATE: A

NORTH

SCALE IN METERS AT ORIGINAL REDUCTION RATIO