

TOOWOOMBA REGIONAL COUNCIL
APPROVED PLAN
referred to in Council's Decision Notice dated
17 September 2018
This plan is subject to conditions of Approval Number
MCUI/2004/3562/A

Assessment Manager

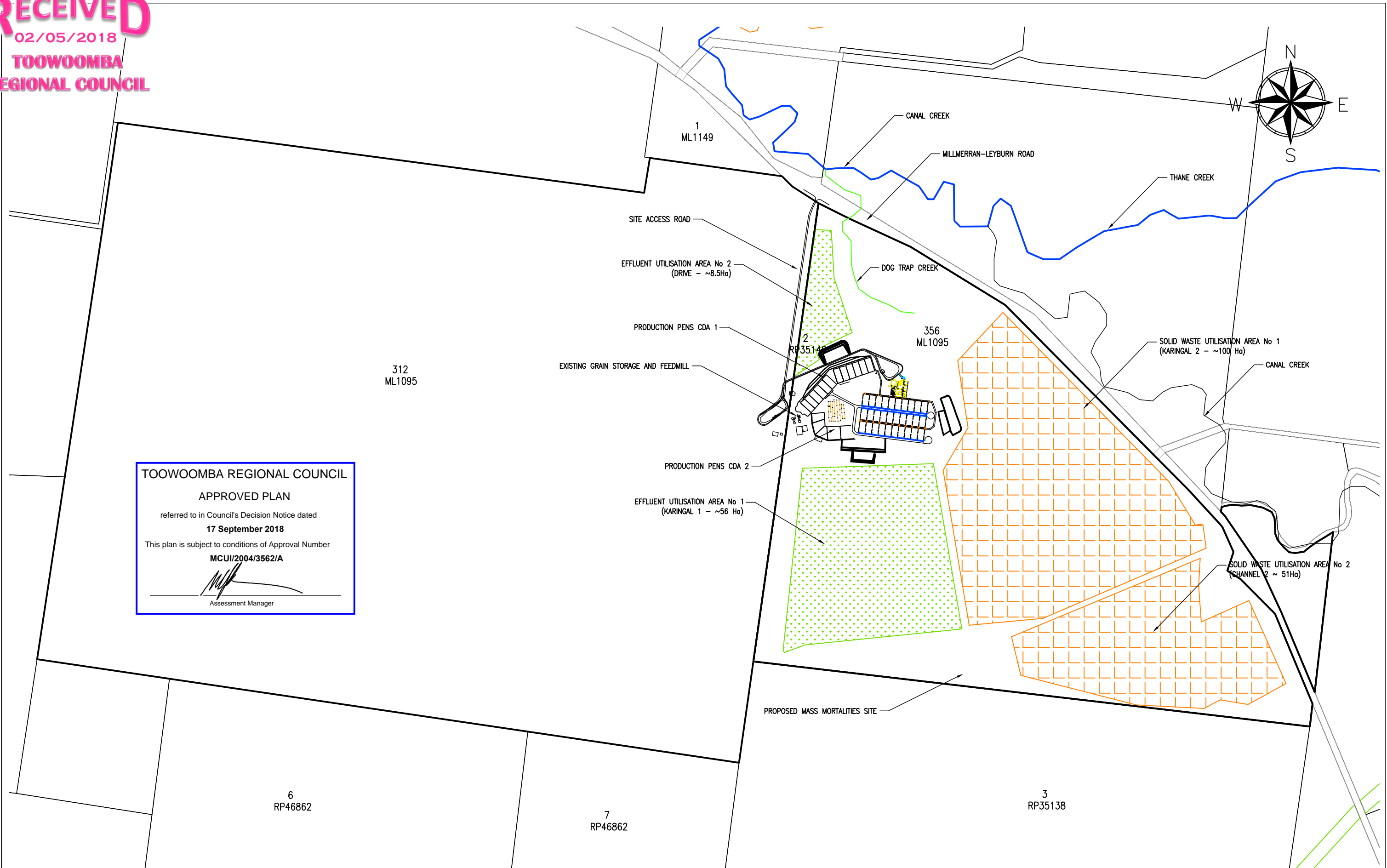

- LEGEND**
- EFFLUENT UTILISATION AREA
 - SOLID WASTE UTILISATION AREA
 - SUBJECT PROPERTY BOUNDARY
 - CADASTRAL BOUNDARIES

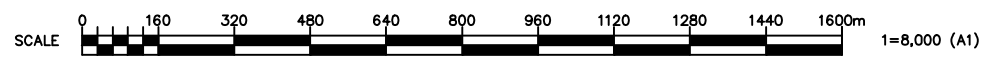

RDS	27/4/18	FOR SUBMISSION WITH APPLICATION TO TRC	B
RDS	12/3/18	ISSUE TO CLIENT	A
APPD. DATE	DETAILS		ISS.
DATE:	27/04/2018	APPROVED:	RDS
DRAWN:	RJD	CHECKED:	RDS
SCALES:	1:8,000 (A1) 1:16,000 (A3)		

STAFFORD ADAMSON
PROJECT MANAGERS & CONSULTING ENGINEERS

PO BOX 7120
TOOWOOMBA SOUTH QLD 4350
Phone: (07) 4639 6600
Email: staffadam@staffadam.com.au

PROJECT.	MACQUARIE DOWNS FEEDLOT AMP
TITLE.	DEVELOPMENT LAYOUT
DRAWING No.	G7-116-125-02
REVISION	B

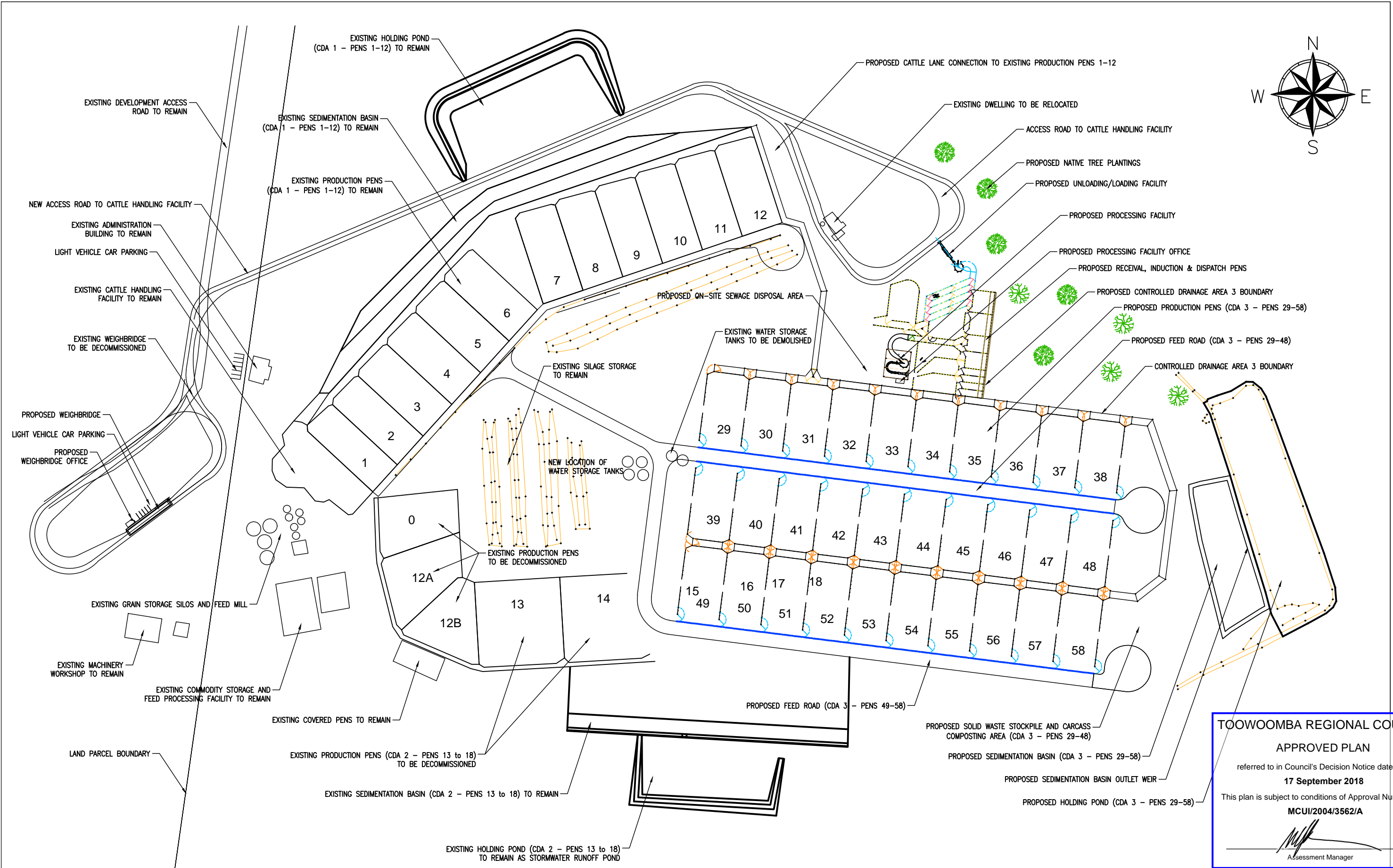
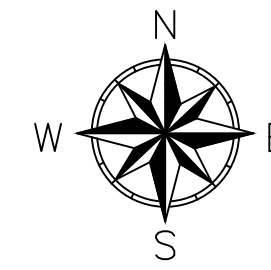

TOOWOOMBA REGIONAL COUNCIL

APPROVED PLAN

referred to in Council's Decision Notice dated
17 September 2018

This plan is subject to conditions of Approval Number
MCUI/2004/3562/A

[Signature]
Assessment Manager

LEGEND

NATIVE VEGETATION PLANTINGS

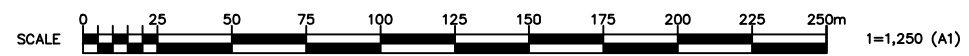

RJD	27/4/18	FOR SUBMISSION WITH APPLICATION TO TRC	B
RJD	12/3/18	ISSUE TO CLIENT	A
APPD. DATE	DETAILS		ISS.
DATE:	27/04/18	APPROVED:	RDS
DRAWN:	RJD	CHECKED:	RDS
SCALES:	1:1,250 (A1)	1:2,500 (A3)	

STAFFORD ADAMSON
PROJECT MANAGERS & CONSULTING ENGINEERS

PO BOX 7120
TOOWOOMBA SOUTH QLD 4350

Phone: (07) 4639 6600
Email: staffadam@staffadam.com.au

PROJECT. MACQUARIE DOWNS FEEDLOT CHANGE APPLICATION	
TITLE. SITE LAYOUT PROPOSED RECONFIGURATION	
DRAWING No.	REVISION
G7-116-100-08	B

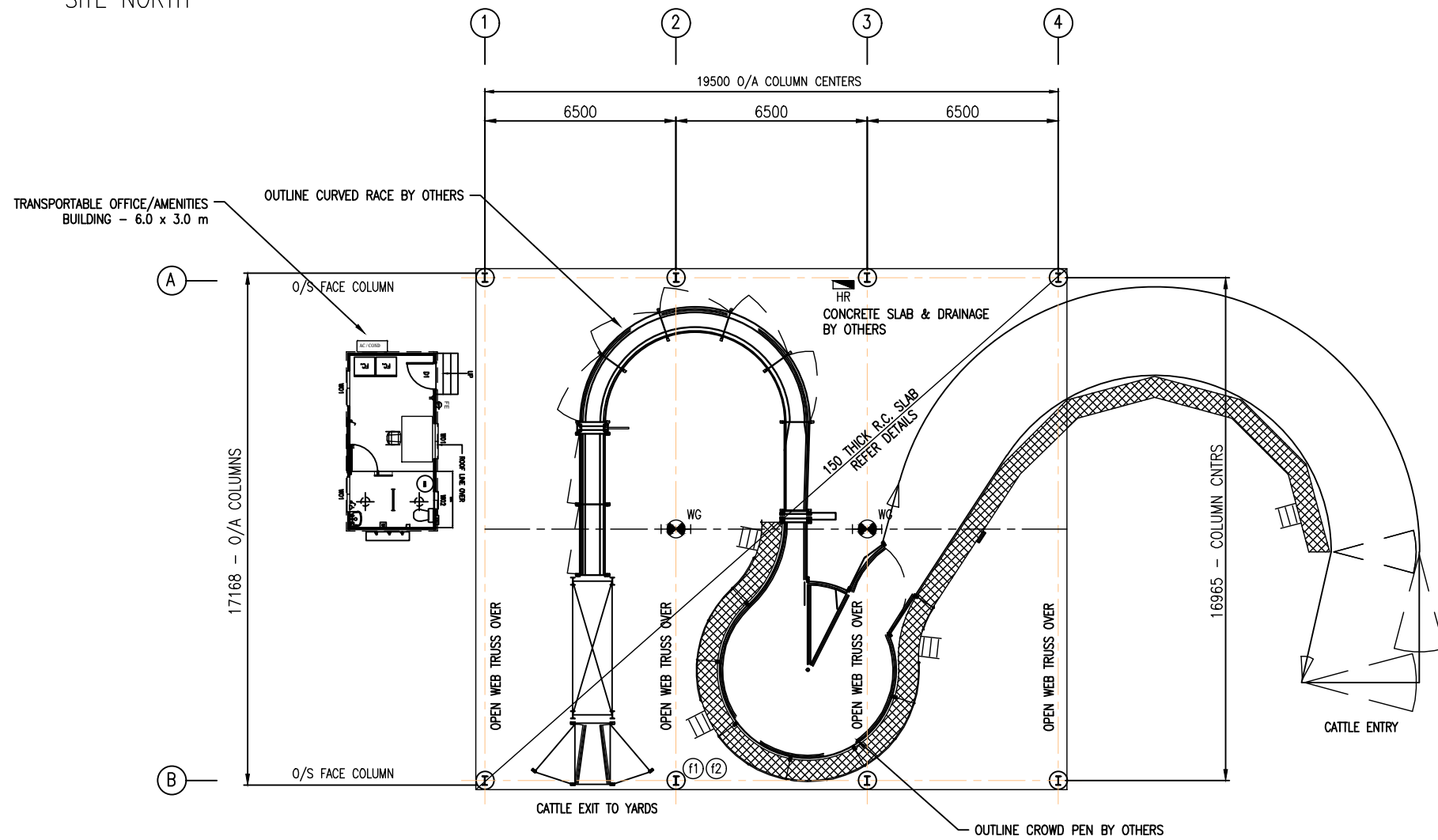
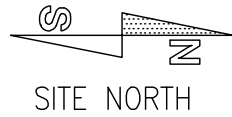

LEGEND

- (f1) 3.5kg CO2 EXTINGUISHER
5B:E FIRE TEST RATING
- (f2) 4.5kg ABE DRY CHEMICAL EXTINGUISHER
2A:40BE FIRE TEST RATING
- HR 36m FIRE HOSE REEL
TO AS2419.1 - 1994
- WG SINGLE 36 WATT NON-MAINTAINED EMERGENCY
FLUORESCENT c/w WIRE GUARD
(STANILITE BTN136 c/w WIRE GUARD OR EQUIVALENT)
- EXIT EMERGENCY EXIT LIGHT
(STANILITE MGF110M OR EQUIVALENT)

NOTES

1. INSTALLATION MUST COMPLY WITH ALL CURRENT STANDARDS, RULES AND REGULATIONS OF PROPERLY CONSTITUTED AUTHORITIES HAVING JURISDICTION OVER THE WORK, IN PARTICULAR
 - BUILDING CODE OF AUSTRALIA
 - AS3000 WIRING RULES
 - AS3008.1 CABLING FOR ALTERNATING VOLTAGES
 - AS2293 EMERGENCY LIGHTING
 - WORKPLACE HEALTH & SAFETY

AREA OF PROCESSING BUILDING ~331 sq. m.

TOOWOOMBA REGIONAL COUNCIL

APPROVED PLAN

referred to in Council's Decision Notice dated
17 September 2018

This plan is subject to conditions of Approval Number
MCUI/2004/3562/A

Assessment Manager

INDUCTION BUILDING OPTIONS

- 1A. GABLE ROOF 15 DEG. PITCH WITH SHEETED SIDE WALLS AS DRAWN
- 1B. GABLE ROOF 15 DEG. PITCH WITH OPEN WALLS ALL AROUND

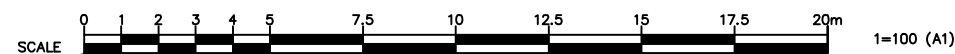

			PROJECT: MACQUARIE DOWNS FEEDLOT CHANGE APPLICATION	
RJD 27/4/18 FOR SUBMISSION WITH APPLICATION TO TRC	B		TITLE: CATTLE HANDLING FACILITY PROCESSING BUILDING FLOOR PLAN	
RJD 12/3/18 ISSUE TO CLIENT	A	PO BOX 7120 TOOWOOMBA SOUTH QLD 4352 Phone: (07) 4639 6600 Fax: (07) 4639 6300 Email: staffadam@staffadam.com.au	DRAWING No. G7-116-60-10	
APPD. DATE 27/04/18	DETAILS		ISS.	REVISION
DATE: 27/04/18	APPROVED: RDS		CHECKED: RDS	B
DRAWN: RJD	SCALES: 1:100 (A1) 1:200 (A3)			

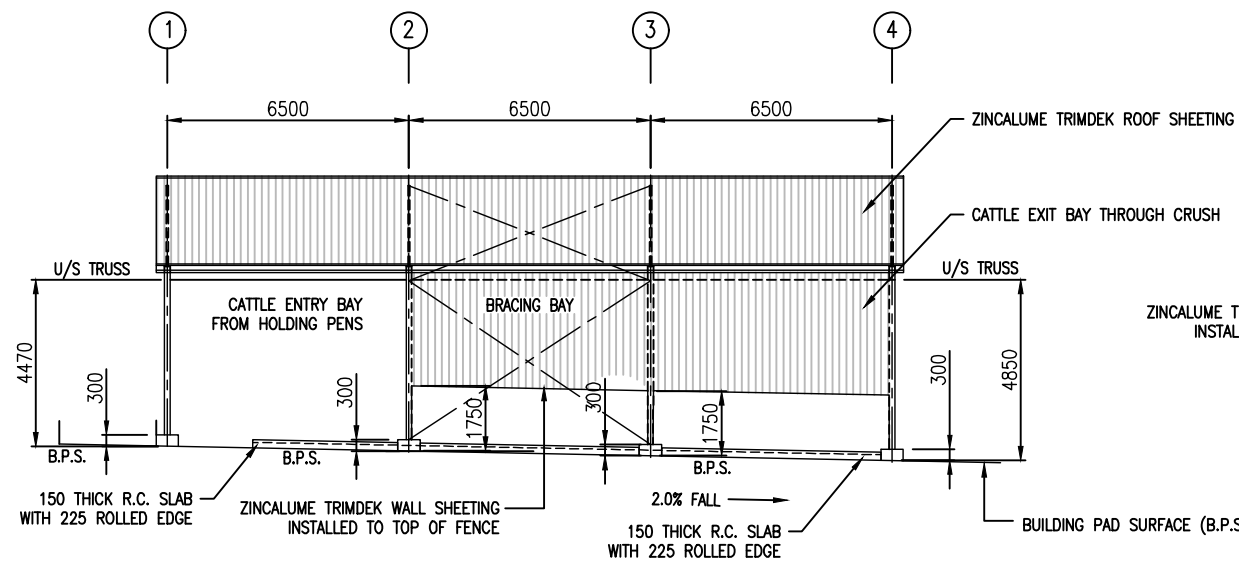

WESTERN ELEVATION

NOTE:
UNDERSIDE OF ROOF TO BE INSULATED
WITH PERMASTOP BUILDING BLANKET

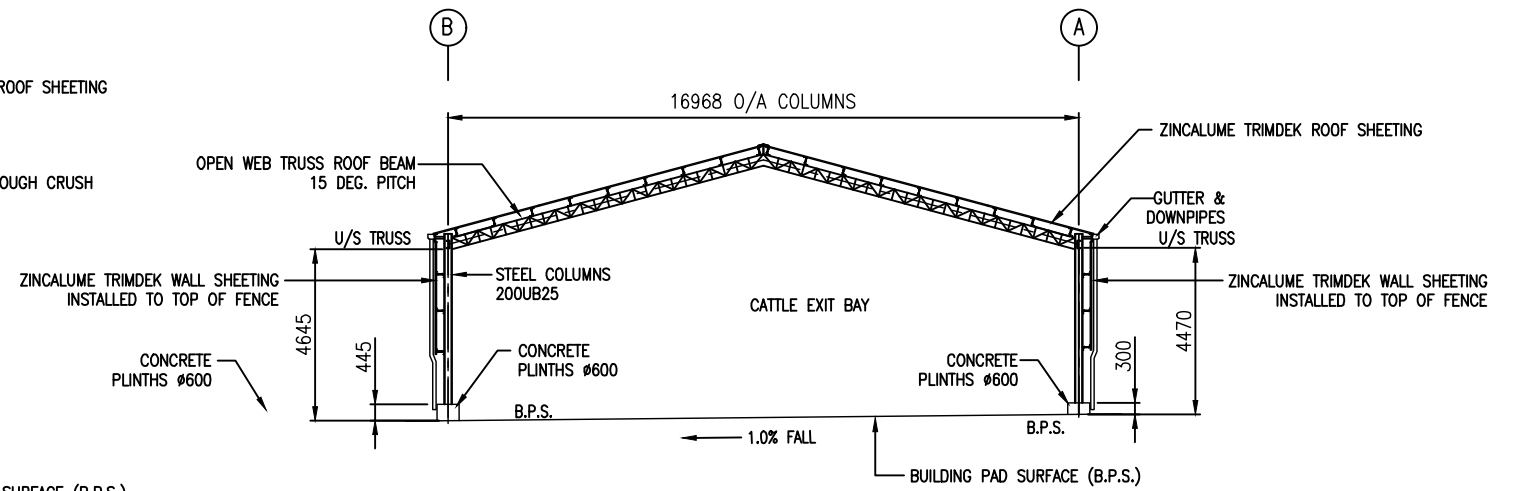

NORTHERN ELEVATION

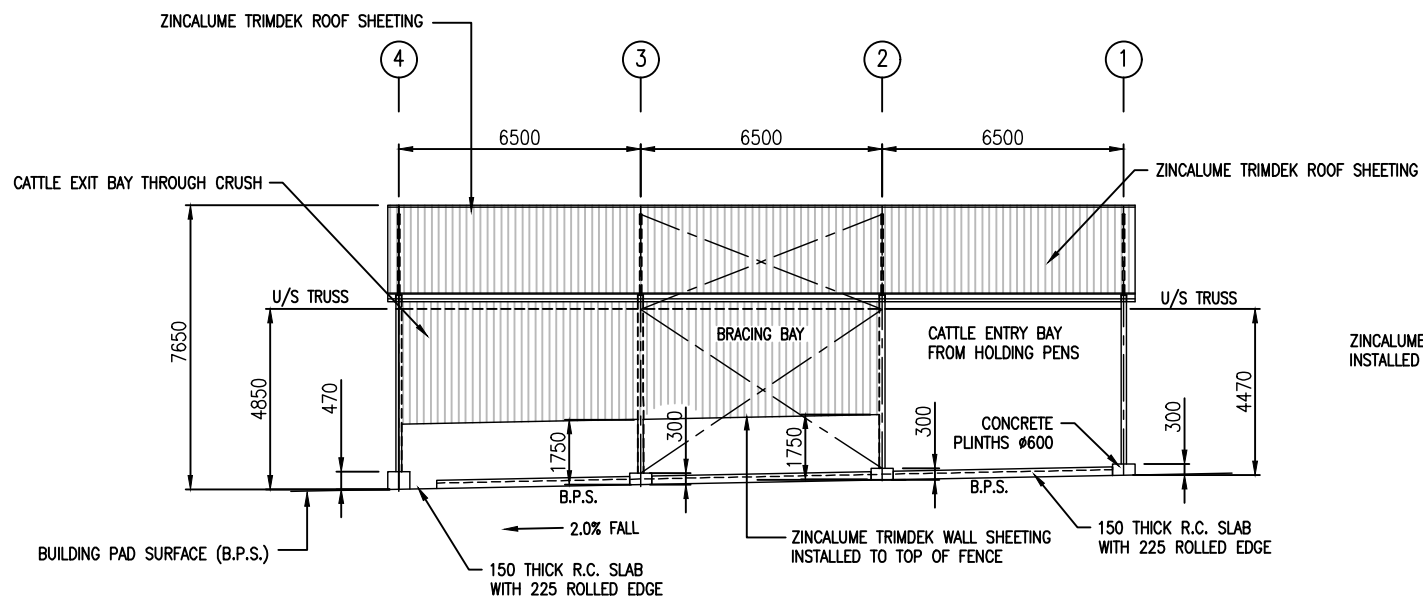

EASTERN ELEVATION

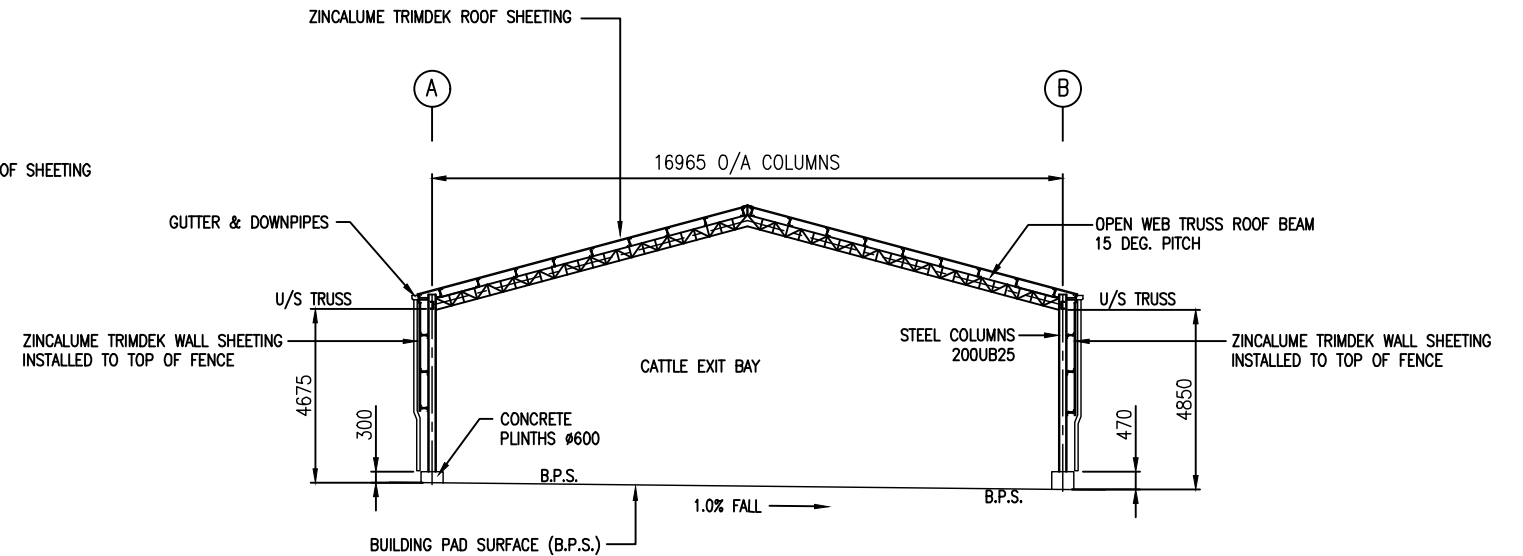

SOUTHERN ELEVATION

INDUCTION BUILDING OPTIONS

- 1A. GABLE ROOF 15 DEG. PITCH WITH SHEETED SIDE WALLS AS DRAWN
- 1B. GABLE ROOF 15 DEG. PITCH WITH OPEN WALLS ALL AROUND

TOOWOOMBA REGIONAL COUNCIL
APPROVED PLAN
referred to in Council's Decision Notice dated
17 September 2018
This plan is subject to conditions of Approval Number
MCUI/2004/3562/A

[Signature]
Assessment Manager

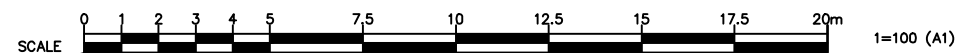

RJD	27/4/18	FOR SUBMISSION WITH APPLICATION TO TRC	B
RJD	12/3/18	ISSUE TO CLIENT	A
APPD. DATE	DETAILS		ISS.
DATE:	27/04/18	APPROVED:	RDS
DRAWN:	RJD	CHECKED:	RDS
SCALES:	1:100 (A1)	1:200 (A3)	

STAFFORD ADAMSON
PROJECT MANAGERS & CONSULTING ENGINEERS

PO BOX 7120
TOOWOOMBA SOUTH
QLD 4352
Phone: (07) 4639 6600 Fax: (07) 4639 6300
Email: staffadam@staffadam.com.au

PROJECT:	MACQUARIE DOWNS FEEDLOT CHANGE APPLICATION
TITLE:	CATTLE HANDLING FACILITY PROCESSING BUILDING ELEVATIONS
DRAWING No.	G7-116-60-11
REVISION	B

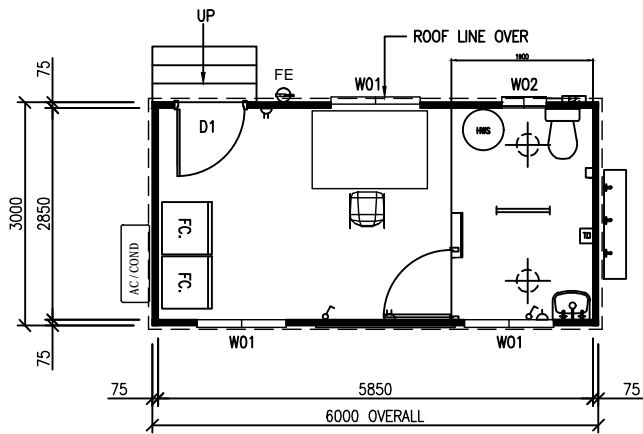

CATTLE PROCESSING OFFICE/AMENITIES – FLOOR PLAN

DOOR SCHEDULE					
MARK	No. OFF	ROOM	HEIGHT	WIDTH	DOOR TYPE
D1	1		2040	870	EXTERNAL SOLID CORE SWING DOOR

TOTAL DOORS = 1

WINDOW SCHEDULE						
MARK	No. OFF	ROOM	HEIGHT	WIDTH	HEAD HEIGHT	WINDOW TYPE
W01	3	OFFICE	1200	1200	2100	ALUMINIUM FRAMED SLIDING GLASS WINDOW C/W FLY SCREEN
W02	1	OFFICE	610	600	2100	ALUMINIUM FRAMED SLIDING GLASS WINDOW C/W FLY SCREEN

TOTAL WINDOWS = 4

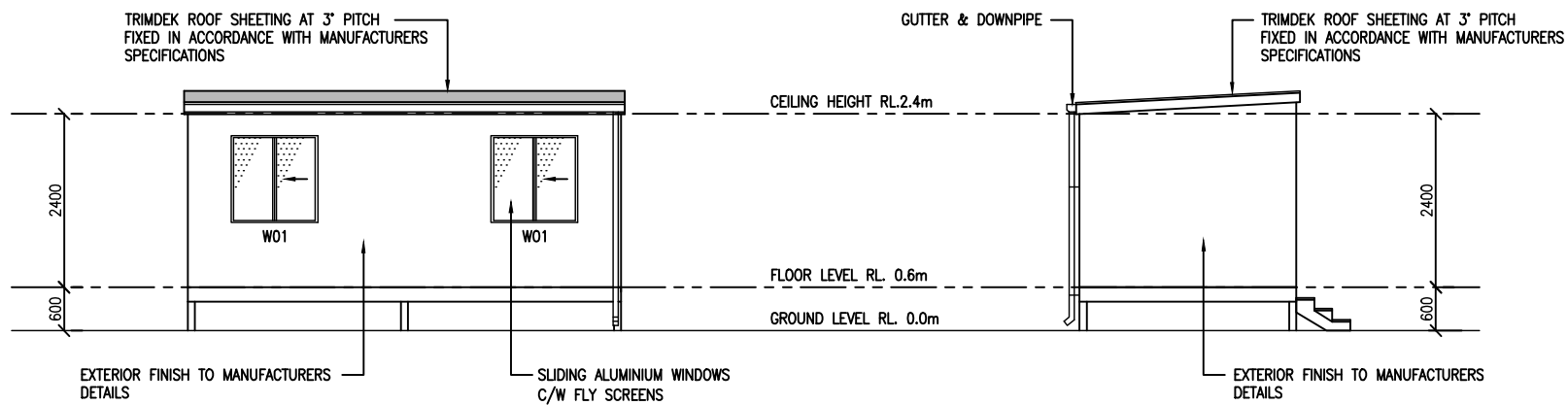

ELEVATION 'A'

ELEVATION 'B'

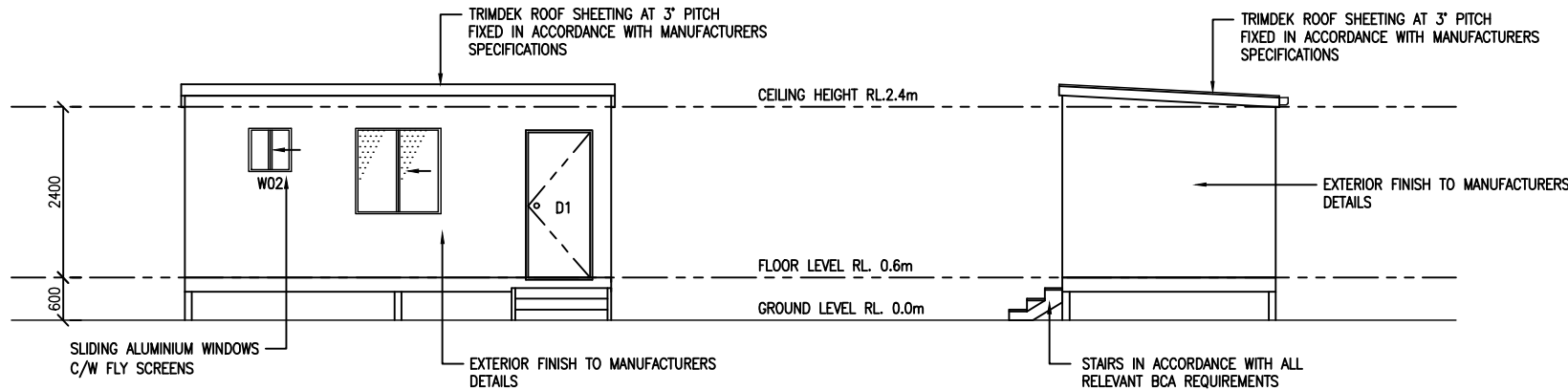

ELEVATION 'C'

ELEVATION 'D'

INDUCTION BUILDING OPTIONS

- 1A. GABLE ROOF 15 DEG. PITCH WITH SHEETED SIDE WALLS AS DRAWN
- 1B. GABLE ROOF 15 DEG. PITCH WITH OPEN WALLS ALL AROUND

TOOWOOMBA REGIONAL COUNCIL

APPROVED PLAN

referred to in Council's Decision Notice dated
17 September 2018

This plan is subject to conditions of Approval Number
MCUI/2004/3562/A

Assessment Manager

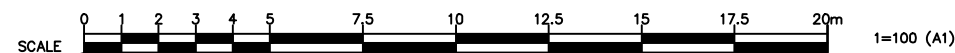

RJD	27/4/18	FOR SUBMISSION WITH APPLICATION TO TRC	B
RJD	12/3/18	ISSUE TO CLIENT	A
APPD. DATE	DETAILS		ISS.
DATE:	27/04/18	APPROVED:	RDS
DRAWN:	RJD	CHECKED:	RDS
SCALES:	1:100 (A1)	1:200 (A3)	

STAFFORD ADAMSON
PROJECT MANAGERS & CONSULTING ENGINEERS

PO BOX 7120
TOOWOOMBA SOUTH
QLD 4352
Phone: (07) 4639 6600 Fax: (07) 4639 6300
Email: staffadam@staffadam.com.au

PROJECT:	MACQUARIE DOWNS FEEDLOT CHANGE APPLICATION
TITLE:	CATTLE HANDLING FACILITY PROCESSING BUILDING ELEVATIONS
DRAWING No.	G7-116-60-12
REVISION	B

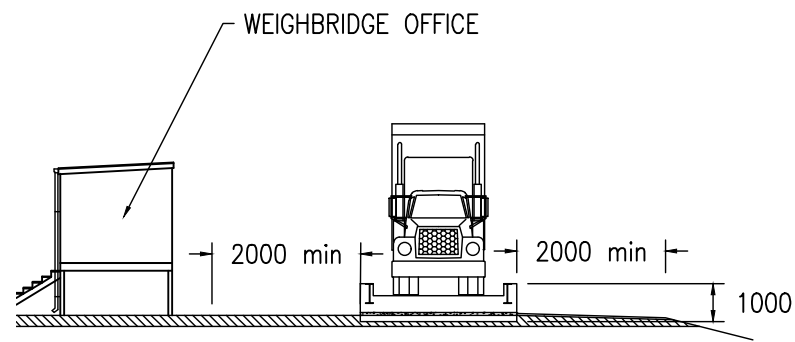

WEIGHBRIDGE END VIEW

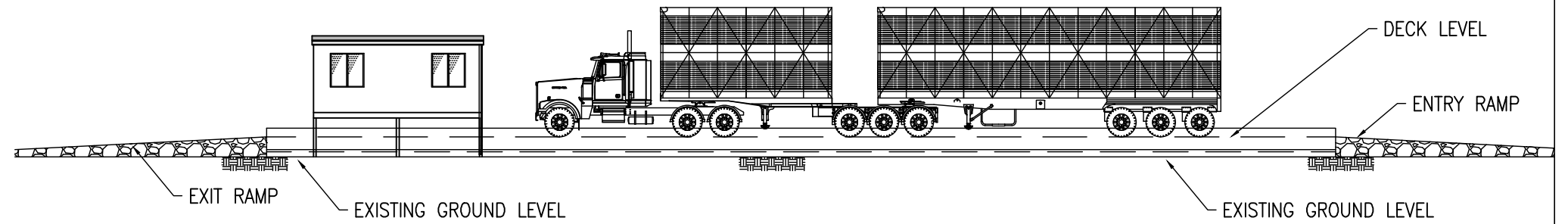

WEIGHBRIDGE ELEVATION

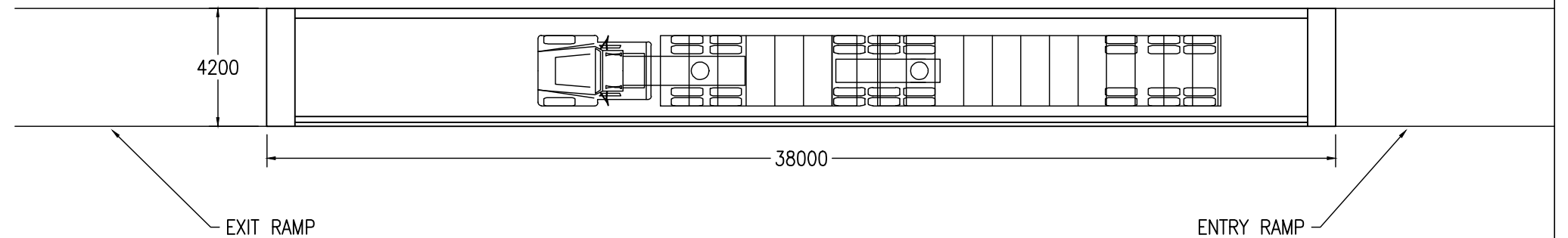
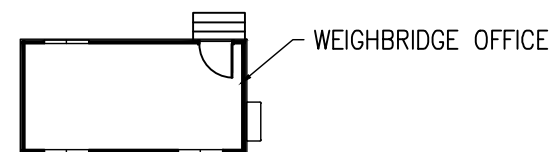

WEIGHBRIDGE PLAN

TOOWOOMBA REGIONAL COUNCIL
APPROVED PLAN
 referred to in Council's Decision Notice dated
17 September 2018
 This plan is subject to conditions of Approval Number
MCUI/2004/3562/A

 Assessment Manager



RDS	27/4/18	FOR SUBMISSION WITH APPLICATION TO TRC	B
RDS	12/3/18	ISSUE TO CLIENT	A
APPD. DATE	DETAILS	ISS.	
DATE:	27/04/2018	APPROVED:	RDS
DRAWN:	RJD	CHECKED:	RDS
SCALES:	1:50 (A1)	1:100 (A3)	

STAFFORD ADAMSON
 PROJECT MANAGERS & CONSULTING ENGINEERS
 PO BOX 7120
 TOOWOOMBA SOUTH QLD 4352
 Phone: (07) 4639 6600
 Email: staffadam@staffadam.com.au

PROJECT:	MACQUARIE DOWNS FEEDLOT CHANGE APPLICATION
TITLE:	WEIGHBRIDGE PLAN AND ELEVATION DETAILS
DRAWING No.	G7-116-70-13
REVISION	B

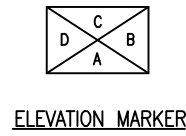
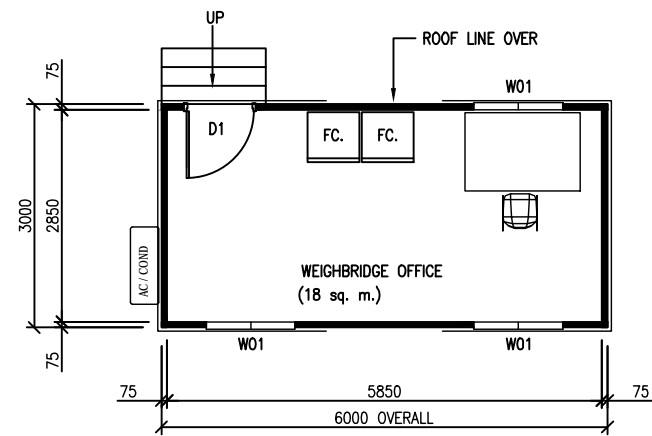

WEIGHBRIDGE OFFICE – FLOOR PLAN

DOOR SCHEDULE					
MARK	No. OFF	ROOM	HEIGHT	WIDTH	DOOR TYPE
D1	1		2040	870	EXTERNAL SOLID CORE SWING DOOR

TOTAL DOORS = 1

WINDOW SCHEDULE						
MARK	No. OFF	ROOM	HEIGHT	WIDTH	HEAD HEIGHT	WINDOW TYPE
W01	3	OFFICE	1200	1200	2100	ALUMINIUM FRAMED SLIDING GLASS WINDOW C/W FLY SCREEN

TOTAL WINDOWS = 3

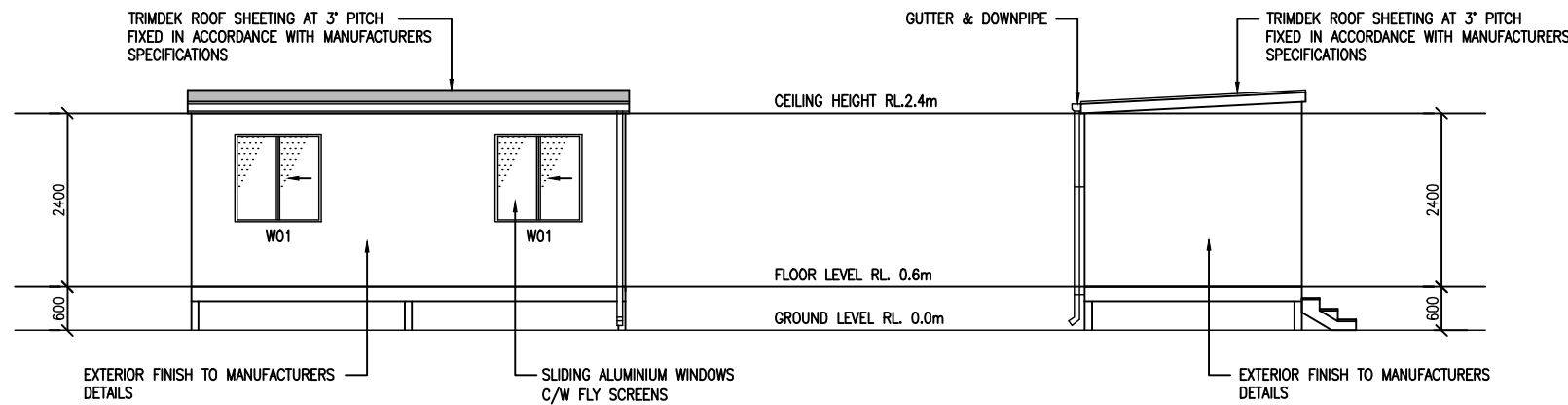

ELEVATION 'A'

ELEVATION 'B'

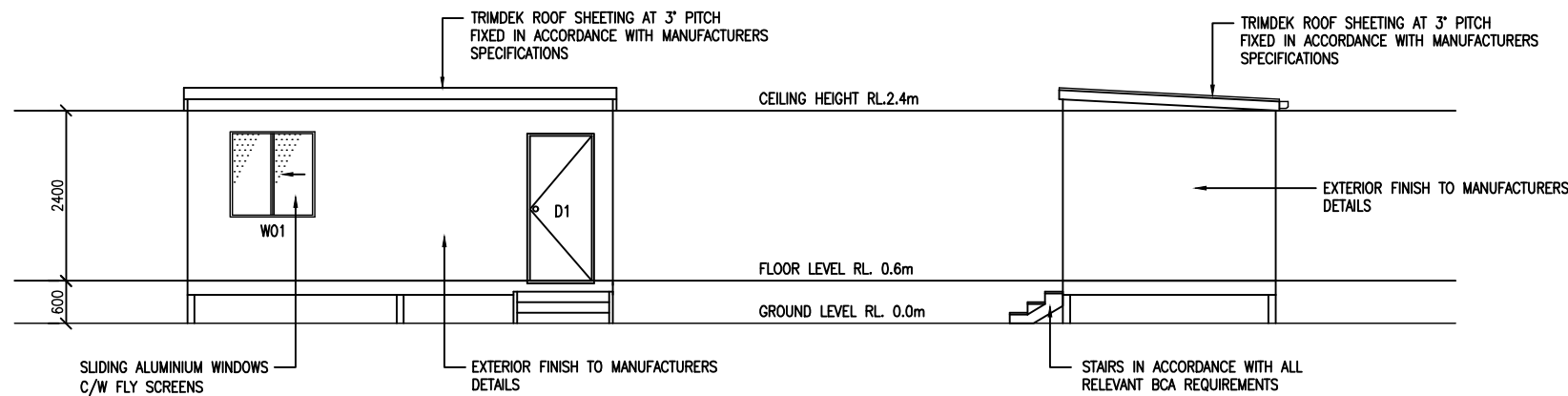

ELEVATION 'C'

ELEVATION 'D'

TOOWOOMBA REGIONAL COUNCIL

APPROVED PLAN

referred to in Council's Decision Notice dated
17 September 2018

This plan is subject to conditions of Approval Number
MCUI/2004/3562/A

Assessment Manager



RDS	27/4/18	FOR SUBMISSION WITH APPLICATION TO TRC	B
RDS	12/3/18	ISSUE TO CLIENT	A
APPD. DATE	DETAILS		ISS.
DATE:	27/04/2018	APPROVED:	RDS
DRAWN:	RJD	CHECKED:	RDS
SCALES:	1:50 (A1)	1:100 (A3)	

STAFFORD ADAMSON
PROJECT MANAGERS & CONSULTING ENGINEERS

PO BOX 7120
TOOWOOMBA SOUTH QLD 4352
Phone: (07) 4639 6600
Email: staffadam@staffadam.com.au

PROJECT: MACQUARIE DOWNS FEEDLOT CHANGE APPLICATION	
TITLE: WEIGHBRIDGE OFFICE FLOOR PLAN AND ELEVATION DETAILS	
DRAWING No.	REVISION
G7-116-70-14	B