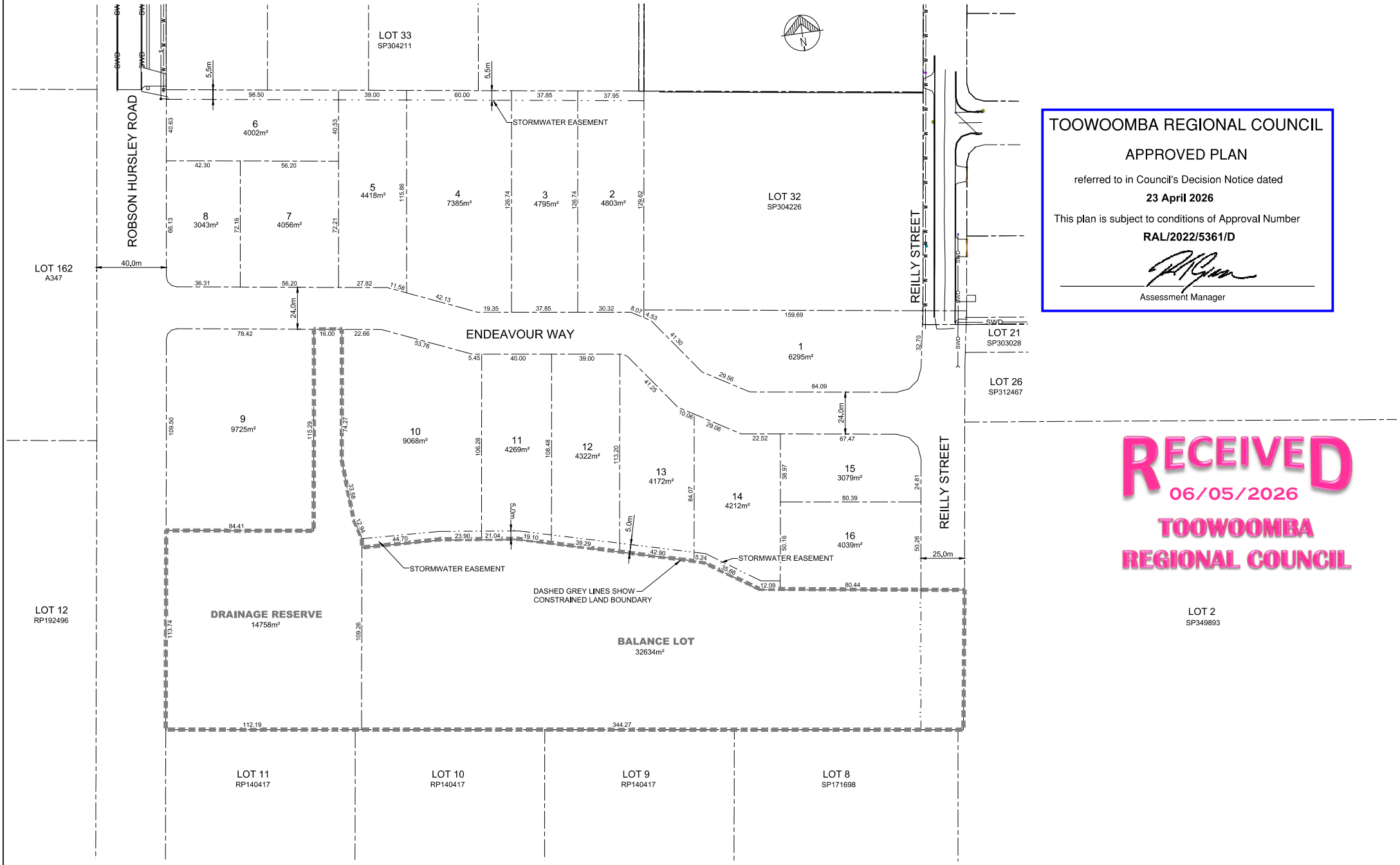

TOOWOOMBA REGIONAL COUNCIL

APPROVED PLAN

referred to in Council's Decision Notice dated

23 April 2026

This plan is subject to conditions of Approval Number

RAL/2022/5361/D

Assessment Manager

RECEIVED
06/05/2026
TOOWOOMBA
REGIONAL COUNCIL

F	FOR APPROVAL	10/03/26	APM		
E	FOR APPROVAL	18/12/25	APM		
D	FOR APPROVAL	15/01/25	APM		
C	FOR APPROVAL	02/12/24	APM		
B	FOR APPROVAL	02/10/24	APM		
G	FOR APPROVAL	08/04/26	APM		
REVISIONS		DATE	DWN	CHK	APP

© These drawings remain the property of AM Civil Design Pty Ltd and must not be copied in any format without the written permission of the owners of the copyright.

AM CIVIL Consulting Engineers
P: 07 4613 3364
M: 0417 165 393
E: andrew@amcivildesign.com.au

Client: TORRINGTON LAND

Project: PROPOSED INDUSTRIAL SUBDIVISION
229 ROBSON HURSLEY ROAD
TORRINGTON

Title: LOT LAYOUT PLAN
(TUNNEY)

Drawn: APM
Designed: APM

Job No. 357
Date MAR'2021
Drawing No. SP-100
Revision G