

TOOWOOMBA REGIONAL COUNCIL
APPROVED PLAN
 referred to in Council's Decision Notice dated
 30 May 2017
 This plan is subject to conditions of Approval Number
 MCUI/2014/2812/A

 Assessment Manager

FSA Consulting
 TOOWOOMBA OFFICE HORSHAM OFFICE
 PO BOX 2175 PO BOX 200
 TOOWOOMBA QLD 4350 HORSHAM VIC 3401
 TELEPHONE (07) 4632 8230 TELEPHONE (03) 5381 0709
 FACSIMILE (07) 4632 8057 FACSIMILE (03) 5381 0719
 www.fsaconsulting.net

DATE	REVISION	DRAWN

PROJECT:
M & J LYONS
 308 MOUNT SIBLEY ROAD, NOBBY 4360
 DRAWING TITLE:
DEVELOPMENT APPLICATION FOR A 99SCU FEEDLOT DEVELOPMENT
CADASTRAL AND AERIAL PLAN

SCALE: 1:8000
 DRAWN: MML
 CHECKED:
 DATE:

SCALES :
 0 200m 400m

DRAWING NUMBER:
 8183 Masterplan/Cadastral/Aerial

Fig. 2

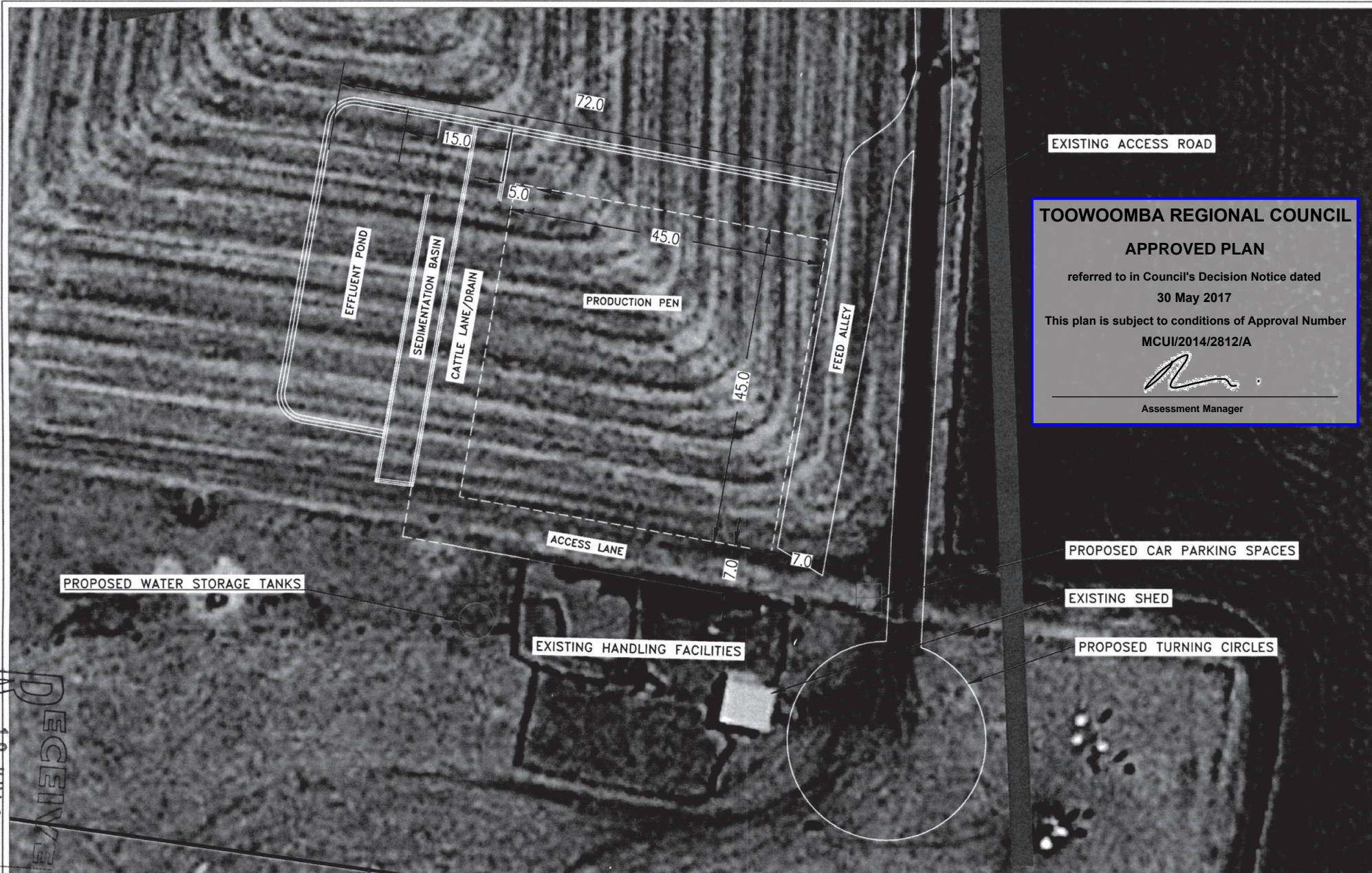

TOOWOOMBA REGIONAL COUNCIL
APPROVED PLAN
 referred to in Council's Decision Notice dated
 30 May 2017
 This plan is subject to conditions of Approval Number
 MCUI/2014/2812/A

 Assessment Manager

RECEIVED
 10 JUN 2014
 TOOWOOMBA REGIONAL COUNCIL

FSA Consulting
 TOOWOOMBA OFFICE: PO BOX 2175, TOOWOOMBA QLD 4300, TELEPHONE (07) 4632 8230, FACSIMILE (07) 4632 8057
 HORSHAM OFFICE: PRIVATE BAG 260, HORSHAM VIC 3801, TELEPHONE (03) 5381 0709, FACSIMILE (03) 5381 0719
 www.fsaconsulting.net

DATE	REVISION	DRAWN

PROJECT: M & J LYONS
 308 MOUNT SIBLEY ROAD, NOBBY 4360
 DRAWING TITLE: DEVELOPMENT APPLICATION FOR A 99SCU FEEDLOT DEVELOPMENT
 PROPOSED SITE LAYOUT

SCALE: 1:500 (A3)
 DRAWN: MML
 CHECKED:
 DATE:
 SCALES :
 0 12.5m 25m
 DRAWING NUMBER: 8183 Westborough/
 Fig. 3