

TOOWOOMBA REGIONAL COUNCIL
AMENDED PLAN
REQUIRED TO BE SUBMITTED FOR
APPROVAL

Refer to Condition Number(s)
 Condition 10 & Condition 11
 referred to in Council's Decision Notice dated
 2 July 2026

This plan is subject to conditions of Approval Number
 MCUI/2004/3675/A

"Amend Plans to show dimensions and setbacks of approved sheds from property boundaries"

Remove all reference to "Dwellings within 5km of the subject site" from Plan



RECEIVED
 7 NOVEMBER 2025
TOOWOOMBA REGIONAL COUNCIL

- LEGEND:**
- SUBJECT SITE - LOT 2 ON RP51323 AND PART OF LOT 10 ON SP343587
 - EXISTING SHED
 - PROPOSED CAPACITY
 - ★ DWELLINGS WITHIN 5KM OF THE SUBJECT SITE
 - NEW SHED / INCREASE IN CAPACITY
 - APPROVED CAPACITY

Plan No:	J00993_2025_10_22
Plan Name:	Site Plan

SCALE: NTS SOURCE: QLD GLOBE
 THE CONTENT OF THIS DOCUMENT INCLUDES THIRD PARTY DATA. PROPERTY PROJECTS AUSTRALIA PTY LTD DOES NOT GUARANTEE THE ACCURACY OF SUCH DATA.



PPA
 PROPERTY
 PROJECTS
 AUSTRALIA

SITE PLAN

SULLIVAN'S REARING SHEDS.

RP Description

LOT 1 ON RP 51323

AREA - 427.095 ha.

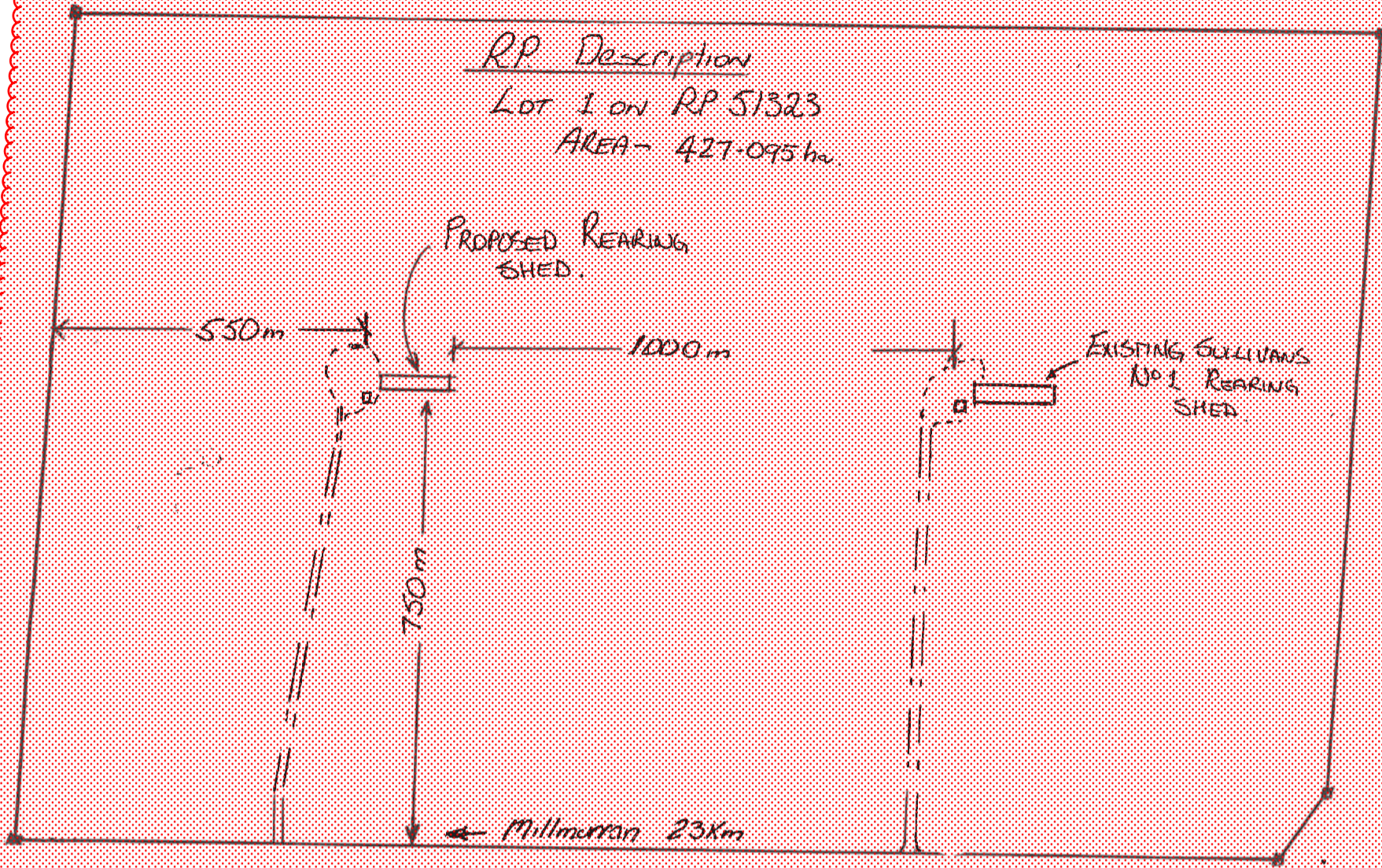

Millmurran - Cecil Plains Rd.

Plan Name: Shed 1, 2, and 3 Floor Plan

Does not form part of this approval.

TOOWOOMBA REGIONAL COUNCIL
AMENDED PLAN
REQUIRED TO BE SUBMITTED FOR APPROVAL
 Refer to Condition Number(s)
 Condition 10 & Condition 11
 referred to in Council's Decision Notice dated
 2 July 2026
 This plan is subject to conditions of Approval Number
 MCUI/2004/3675/A

"This Plan relates to Sheds 1, 2, and 3 only"

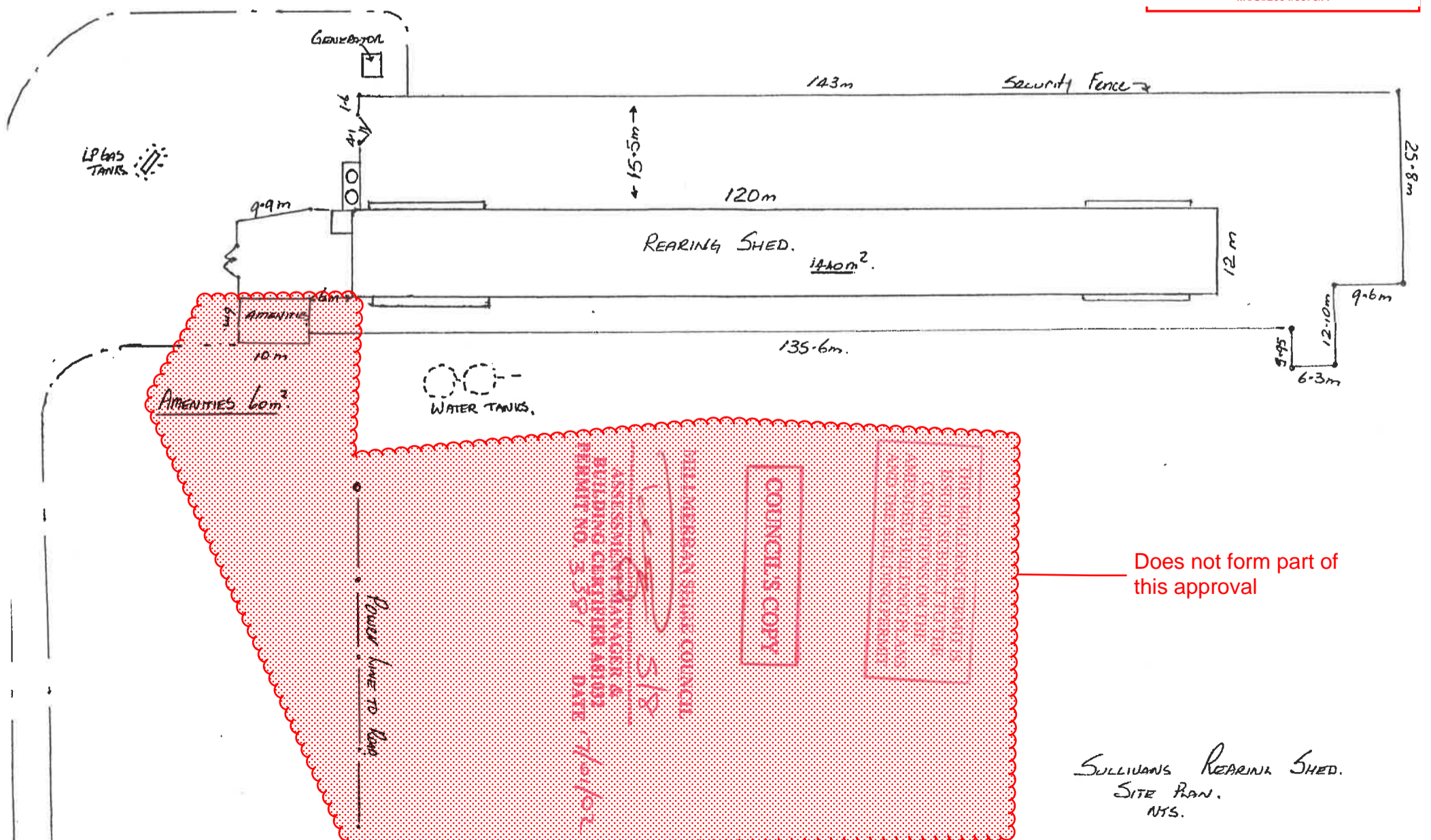

Does not form part of this approval

THIS DOCUMENT IS THE PROPERTY OF THE COUNCIL AND IS TO BE USED ONLY FOR THE PURPOSES SPECIFIED IN THE CONDITIONS OF THE APPROVAL. IT IS NOT TO BE REPRODUCED OR TRANSMITTED IN ANY FORM OR BY ANY MEANS, ELECTRONIC OR MECHANICAL, INCLUDING PHOTOCOPYING, RECORDING, OR BY ANY INFORMATION STORAGE AND RETRIEVAL SYSTEM.

COUNCIL'S COPY

MILLMURRAN SHEDS COUNCIL
 ASSESSING MANAGER &
 BUILDING ENGINEER (RUST)
 PERMIT NO. 3.357
 DATE 7/10/20

SULLIVAN'S REARING SHED.
 SITE PLAN.
 NTS.

5