

**TOOWOOMBA REGIONAL COUNCIL**

**APPROVED PLAN**

referred to in Council's Decision Notice dated  
**12 April 2022**

This plan is subject to conditions of Approval Number  
**MCUI/2021/1282 & OWS/2021/1287**

*Sophi Spaw*  
Assessment Manager

**PROPERTY DESCRIPTION**

LOT LOTS 1 & 2 ON RP68011  
LOT 2 ON RP40472  
ADDRESS 25 TOOMEY STREET  
SITE AREA 1925m<sup>2</sup>  
CLIMATE ZONE 5  
TOOWOOMBA REGIONAL COUNCIL

**BUILDING DESCRIPTION**

**BUILDING AREAS**  
SERVICE STATION SHOP AREA 326m<sup>2</sup>  
SERVICES YARD AREA 16m<sup>2</sup>  
COVERED VERANDAH AREA 126m<sup>2</sup>  
REFUELLING COURT AREA 224m<sup>2</sup>  
SERVICE STATION SHOP ROOF AREA 453m<sup>2</sup>  
REFUELLING COURT ROOF AREA 278m<sup>2</sup>

**CONCRETE AREAS**

CROSSOVERS 98m<sup>2</sup>  
DRIVEWAY 930m<sup>2</sup>  
TOTAL 1028m<sup>2</sup>

**LANDSCAPE AREAS**

GARDENS 257m<sup>2</sup>

**NCC DETAILS**

MAXIMUM BUILDING HEIGHT 6.4m  
MAXIMUM SIGN HEIGHT 8.75m  
BUILDING CLASSIFICATION 6  
CONSTRUCTION TYPE C

**SEWER DRAINAGE**

ALL SEWERAGE TO BE DISCHARGED TO EXISTING SEWER MAIN. REFER ENGINEERING.

**STORMWATER MANAGEMENT**

REFER ENGINEERING FOR STORMWATER MANAGEMENT

**LEGEND**

- AF 1.8m TIMBER ACOUSTIC FENCE. FENCE TO BE DOUBLE LAPPED PAILINGS WITH NO GAPS. REFER ACOUSTIC REPORT FOR DETAILS.
- BOL-1 Ø100 CHS BOLLARD, 1300m HIGH CORE FILLED. REFER ENGINEERING.
- BOL-2 Ø100 CHS BOLLARD, 1200m HIGH CORE FILLED. REFER ENGINEERING. SIGNAGE TO BE FIXED TO BOLLARD, REFER OTHERS FOR SIGN TO BOLLARD DETAIL.
- BOL-3 Ø200 CHS BOLLARD, 1200m HIGH CORE FILLED. REFER ENGINEERING.
- CCTV CCTV MOUNTED ON POLE
- EP ELECTRICAL PIT, REFER OTHERS
- FH FIRE HYDRANT IN STREET
- GP GRATED PIT, REFER ENGINEERING
- GT GREASE TRAP, REFER ENGINEERING.
- PP POWER POLE
- RW CONCRETE SLEEPER RETAINING WALL REFER ENGINEERING
- RWT 2KL RAINWATER TANK
- SM SEWER MANHOLE
- SP SIGN POST
- TF 1.8m TIMBER FENCE. FENCE TO BE BUTT JOINTED PAILINGS.
- WM WATER METER
- WS WHEEL STOP

**CONSTRUCTION ISSUE**

**LEROY PALMER CONSULTING ENGINEERS**  
Suite 8, Capital Place,  
195 Hume St  
[PO Box 1413]  
Toowoomba Q 4350  
P 07 4638 7655  
E lpalmer@lpce.com.au  
ACN 125 942 163

CIVIL ENGINEERING  
STRUCTURAL ENGINEERING  
HYDRAULIC ENGINEERING  
BUILDING DESIGN

**\*COPYRIGHT\***  
THE CONTENTS AND INFORMATION CONTAINED IN THIS DOCUMENT ARE THE COPYRIGHT OF LEROY PALMER CONSULTING ENGINEERS. USE OR DUPLICATION OF THIS DOCUMENT IN PART OR IN FULL WITHOUT THE WRITTEN PERMISSION OF LEROY PALMER CONSULTING ENGINEERS PTY LTD CONSTITUTES AN INFRINGEMENT OF COPYRIGHT.

Amend	Date	Amendment Details	Issued by
A	17/04/25	CONSTRUCTION ISSUE	MRA
B	26/08/25	AMENDMENTS	IPB

**Client:**  
WATCON BUILDING GROUP

**Project:**  
PROPOSED SERVICE STATION  
25 TOOMEY STREET  
YARRAMAN, QLD

**Drawing Title:**  
SITE PLAN

Designed MRA	Certification <i>[Signature]</i>	Certification <i>[Signature]</i>
Drawn MRA	MATT ALLEN QBCC 15012462	LEROY PALMER RPEQ 5208
Scale 1:250 (A3)	Drawing Number 19295 - A01	Amend B

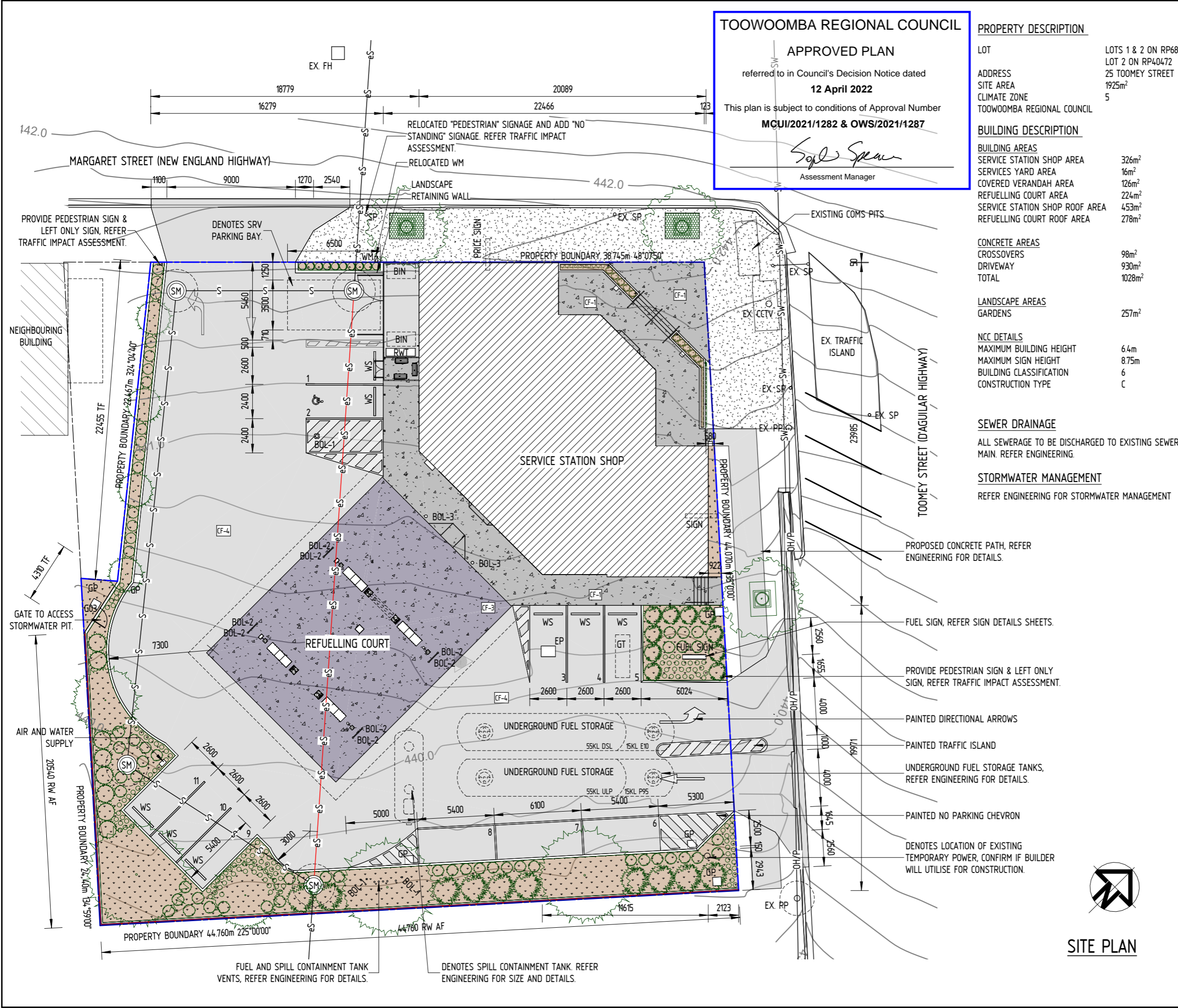

**SITE PLAN**