

# MCUI/2017/6050/H item # 29 for Endorsement

## EXTERNAL FINISHES SCHEDULE - colours to match in with Existing Buildings – aiming to achieve an overall neutral colour palette

Roof – Surfmist

Linea Board Cladding – Dulux Surfmist

Windows – Pearl White

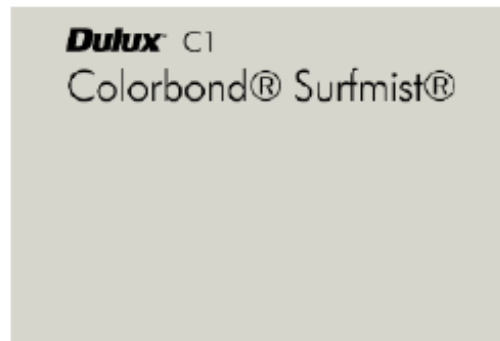

Surfmist\*



PEARL WHITE





**TOOWOOMBA REGIONAL COUNCIL**

**ENDORSED DOCUMENT**

referred to in Council's letter of endorsement dated  
02/03/2026

This plan is subject to conditions of Approval Number  
MCUI/2017/6050/H

Assessment Manager

**ABBREVIATION LEGEND**

- COL Column
- GW Glazed Window
- LWC Light Weight Cladding
- MEG Metal Eaves Gutter
- MRS Metal Roof Sheet

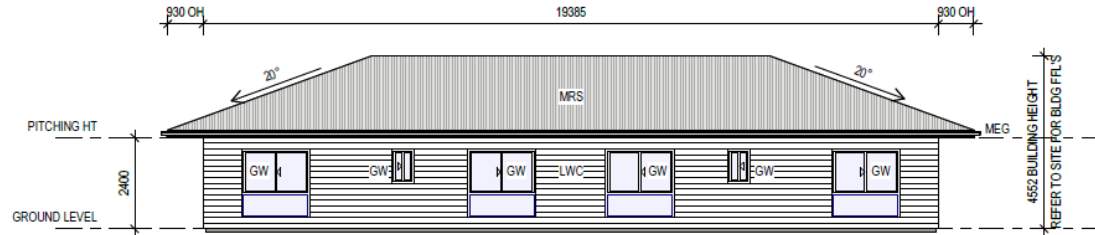

**1 NORTH ELEVATION**  
1:100

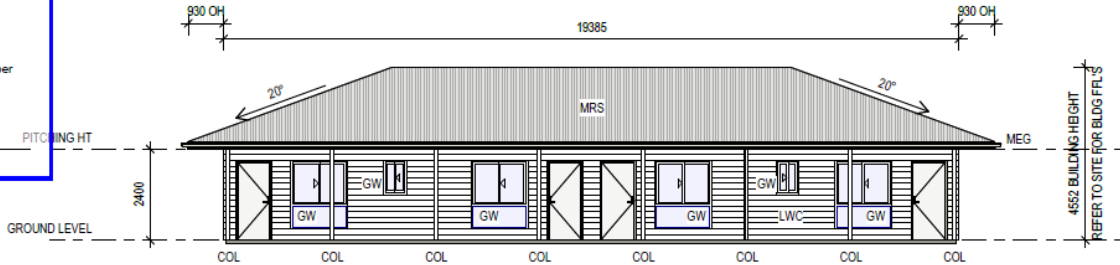

**2 SOUTH ELEVATION**  
1:100

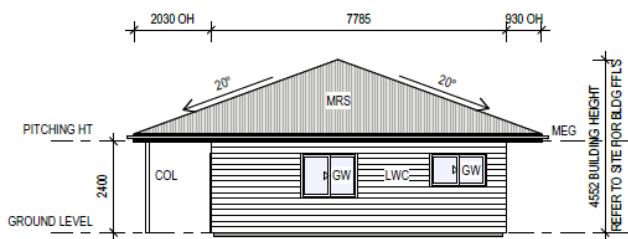

**3 EAST ELEVATION**  
1:100

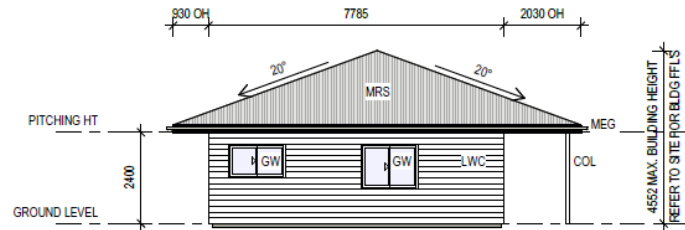

**4 WEST ELEVATION**  
1:100

NOT FOR CONSTRUCTION

**TOOWOOMBA REGIONAL COUNCIL**  
**APPROVED PLAN**  
 referred to in Council's Decision Notice dated  
**9 February 2026**  
 This plan is subject to conditions of Approval Number  
**MCUI/2017/6050/H**  
  
 Assessment Manager

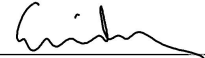
**TOOWOOMBA REGIONAL COUNCIL**  
**ENDORSED DOCUMENT**  
 referred to in Council's letter of endorsement dated  
**02/03/2026**  
 This plan is subject to conditions of Approval Number  
**MCUI/2017/6050/H**  
  
 Assessment Manager

Roof – Surfmist

Linea Board Cladding – Dulux Surfmist

Windows – Pearl White



*Note: all buildings are of the same External Finishes Schedule ;*

*. Colourbond Roof = Surfmist*

*. Linea Board cladding = Surfmist*



# ABBREVIATION LEGEND

- COL Column
- GW Glazed Window
- LWC Light Weight Cladding
- MEG Metal Eaves Gutter
- MRS Metal Roof Sheet

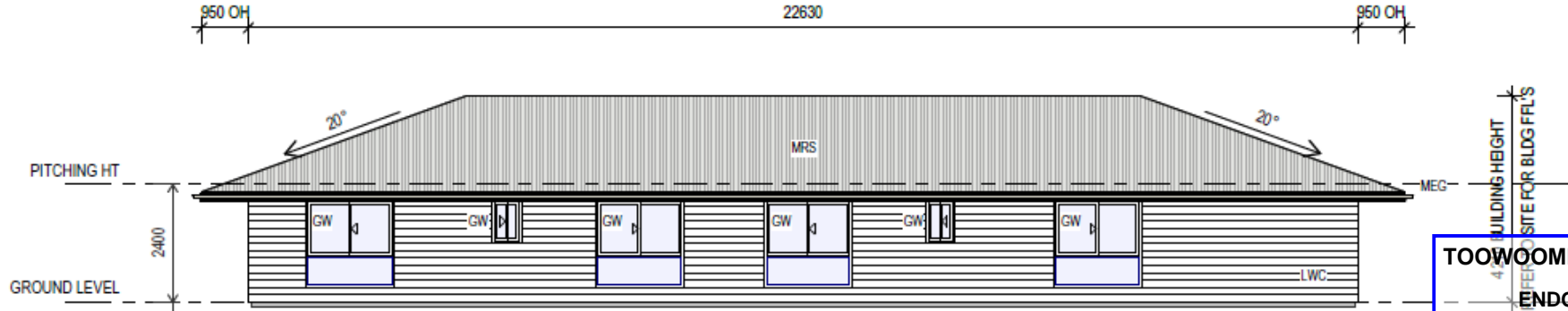

**1 NORTH ELEVATION**  
1 : 100

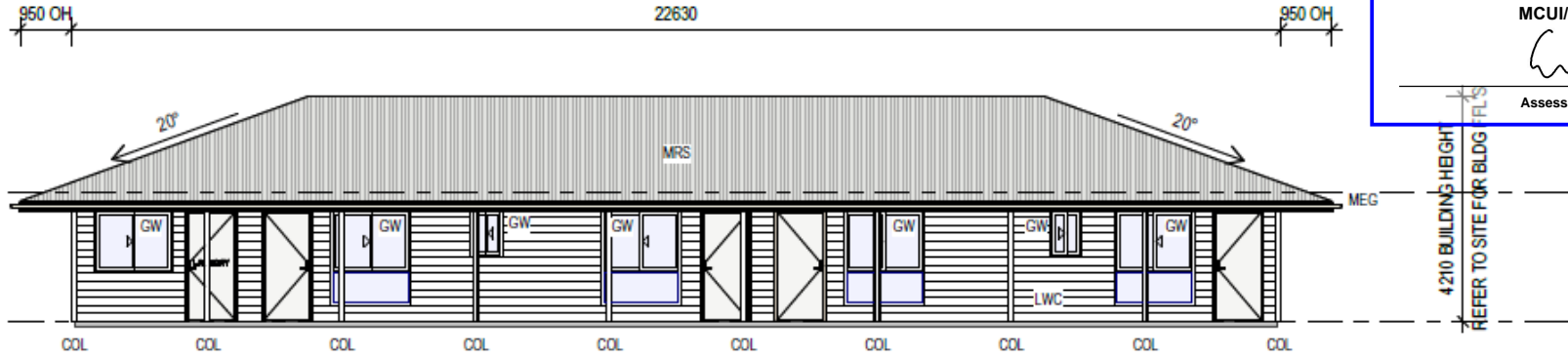

**2 SOUTH ELEVATION**  
1 : 100

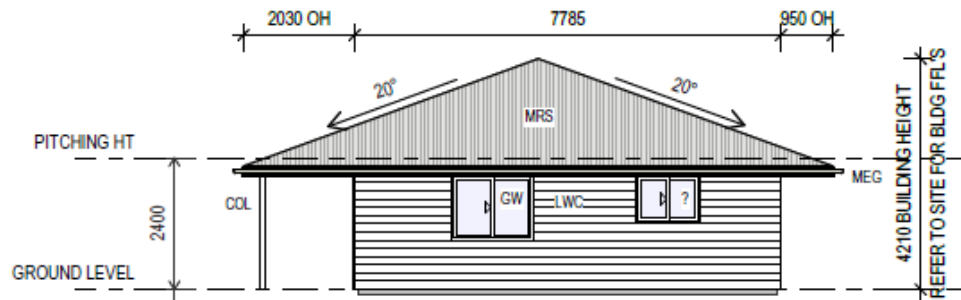

**3 EAST ELEVATION**  
1 : 100

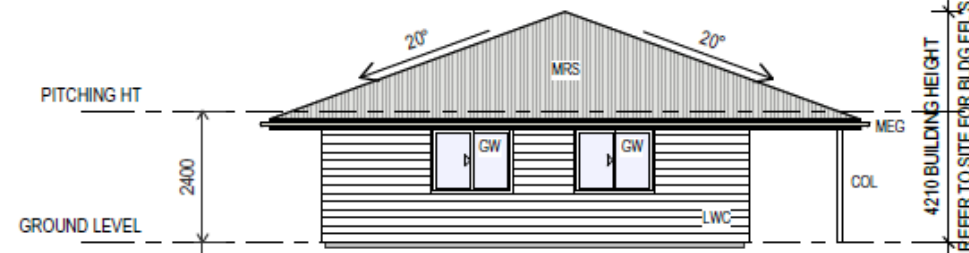

**4 WEST ELEVATION**  
1 : 100

**TOOWOOMBA REGIONAL COUNCIL**

APPROVED PLAN

referred to in Council's Decision Notice dated  
**9 February 2026**

This plan is subject to conditions of Approval Number  
**MCUI/2017/6050/H**

*[Signature]*  
Assessment Manager

**TOOWOOMBA REGIONAL COUNCIL**

**ENDORSED DOCUMENT**

referred to in Council's letter of endorsement dated  
**02/03/2026**

This plan is subject to conditions of Approval Number  
**MCUI/2017/6050/H**

*[Signature]*  
Assessment Manager

**NOT FOR CONSTRUCTION**

## ABBREVIATION LEGEND

CNB	Concrete, Broom Finish
COL	Column
GW	Glazed Window
LWC	Light Weight Cladding
MEG	Metal Eaves Gutter
MRS	Metal Roof Sheet

## TOOWOOMBA REGIONAL COUNCIL

### ENDORSED DOCUMENT

referred to in Council's letter of endorsement dated  
02/03/2026

This plan is subject to conditions of Approval Number

MCUI/2017/6050/H

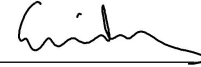

Assessment Manager

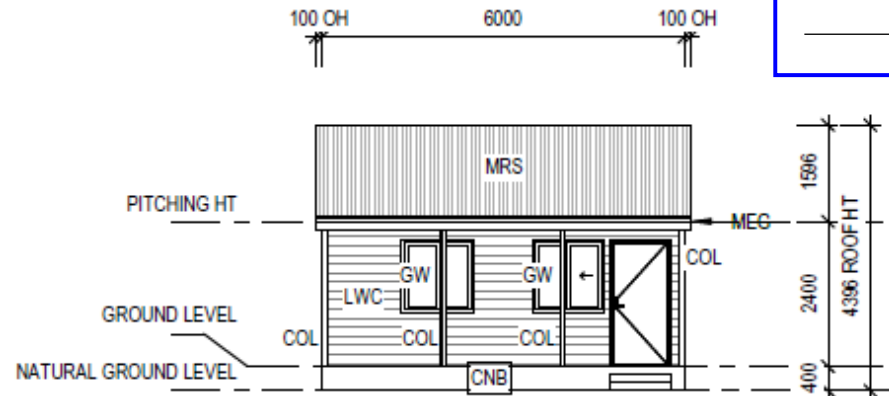

**1 ACTIVITIES ROOM - EAST ELEVATION**  
1: 100

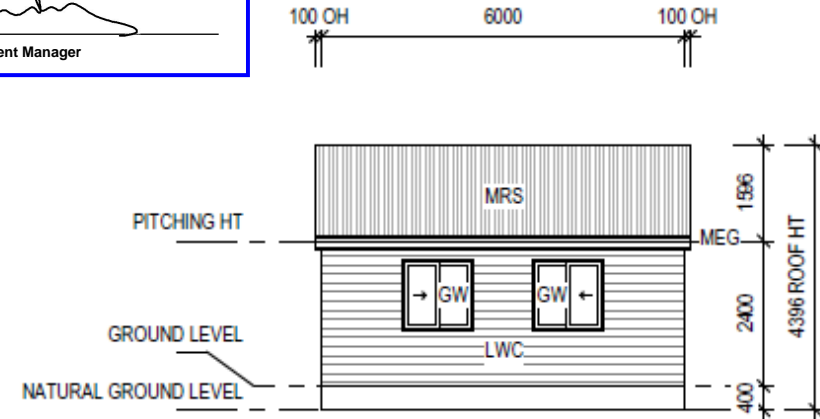

**2 ACTIVITIES ROOM - WEST ELEVATION**  
1: 100

## TOOWOOMBA REGIONAL COUNCIL

### APPROVED PLAN

referred to in Council's Decision Notice dated  
9 February 2026

This plan is subject to conditions of Approval Number  
MCUI/2017/6050/H



Assessment Manager

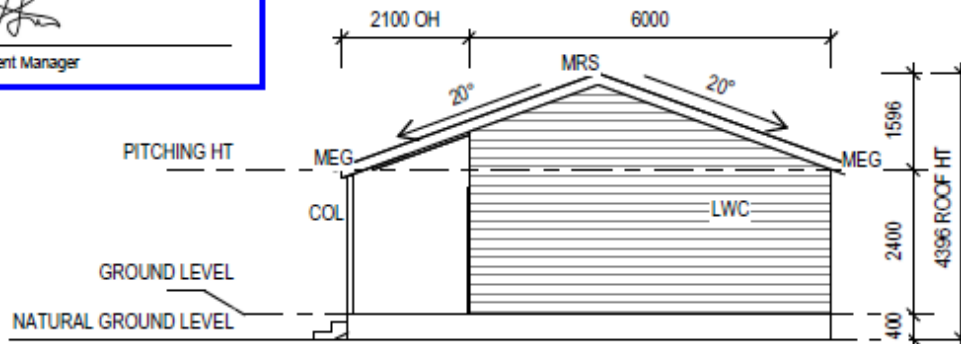

**3 ACTIVITIES ROOM - NORTH ELEVATION**  
1: 100

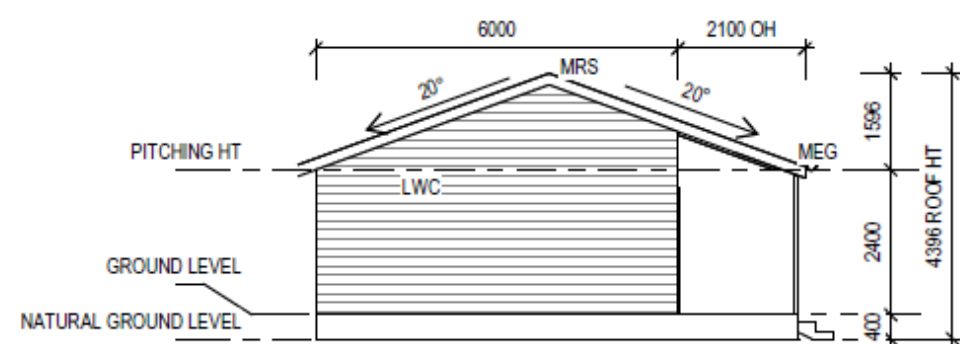

**4 ACTIVITIES ROOM - SOUTH ELEVATION**  
1: 100

## ABBREVIATION LEGEND

COL	Column
GW	Glazed Window
LWC	Light Weight Cladding
MEG	Metal Eaves Gutter
MRS	Metal Roof Sheet

### TOOWOOMBA REGIONAL COUNCIL

#### ENDORSED DOCUMENT

referred to in Council's letter of endorsement dated  
02/03/2026

This plan is subject to conditions of Approval Number

MCUI/2017/6050/H

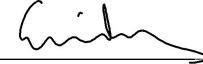

Assessment Manager

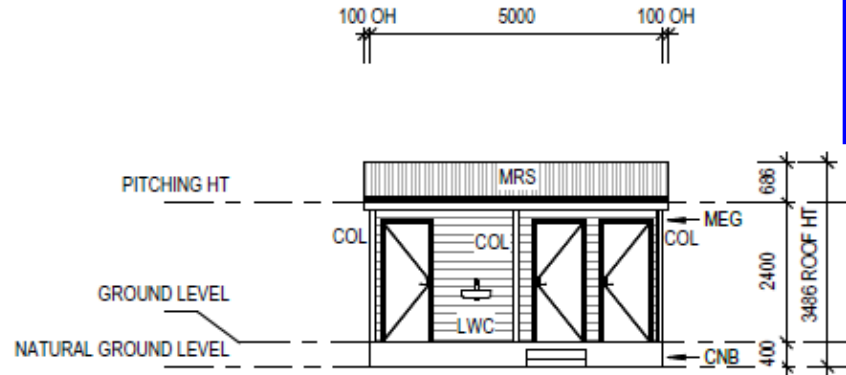

1 **EAST ELEVATION - ACTIVITIES ROOM TOILET 1**  
1:100

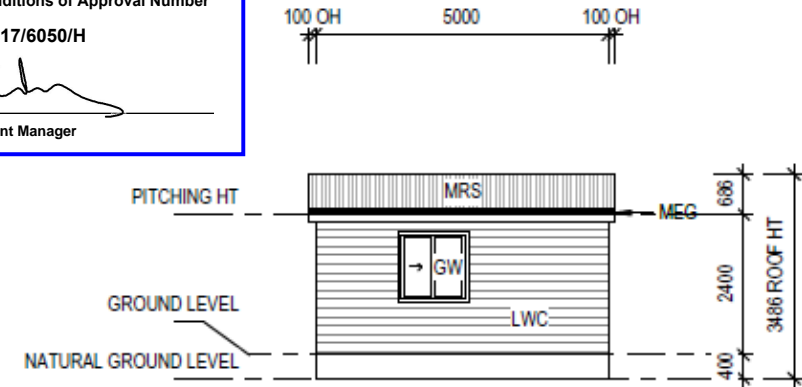

2 **WEST ELEVATION - ACTIVITIES ROOM TOILET 1**  
1:100

### TOOWOOMBA REGIONAL COUNCIL

#### APPROVED PLAN

referred to in Council's Decision Notice dated  
9 February 2026

This plan is subject to conditions of Approval Number

MCUI/2017/6050/H



Assessment Manager

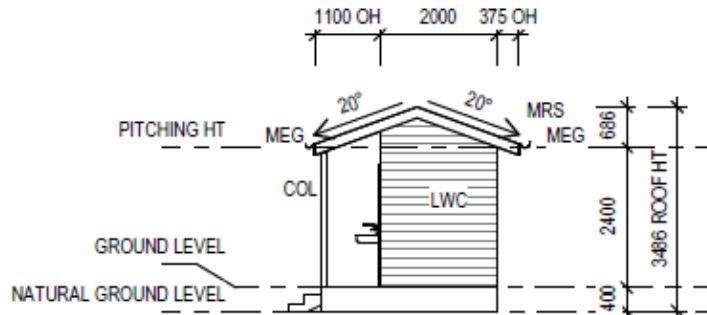

3 **NORTH ELEVATION - ACTIVITIES ROOM TOILET 1**  
1:100

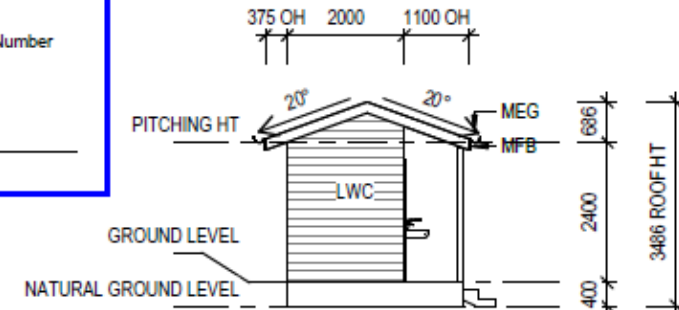

4 **SOUTH ELEVATION - ACTIVITIES ROOM TOILET 1**  
1:100

## ABBREVIATION LEGEND

COL	Column
GW	Glazed Window
LWC	Light Weight Cladding
MRS	Metal Roof Sheet

### TOOWOOMBA REGIONAL COUNCIL

#### ENDORSED DOCUMENT

referred to in Council's letter of endorsement dated  
02/03/2026

This plan is subject to conditions of Approval Number

MCUI/2017/6050/H

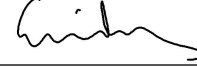

Assessment Manager

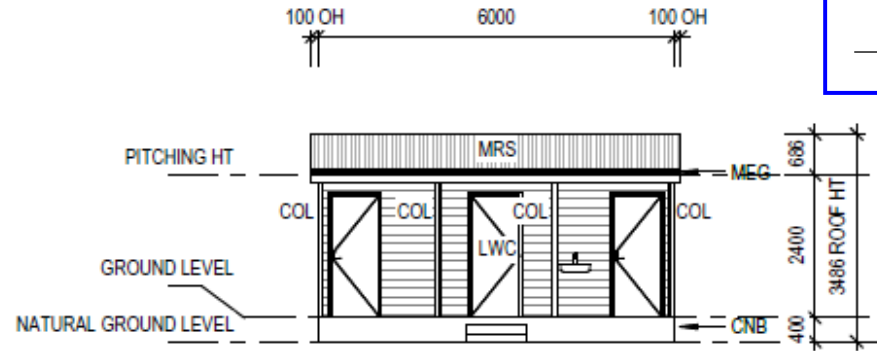

**1 EAST ELEVATION - ACTIVITIES ROOM TOILET 2**  
1: 100

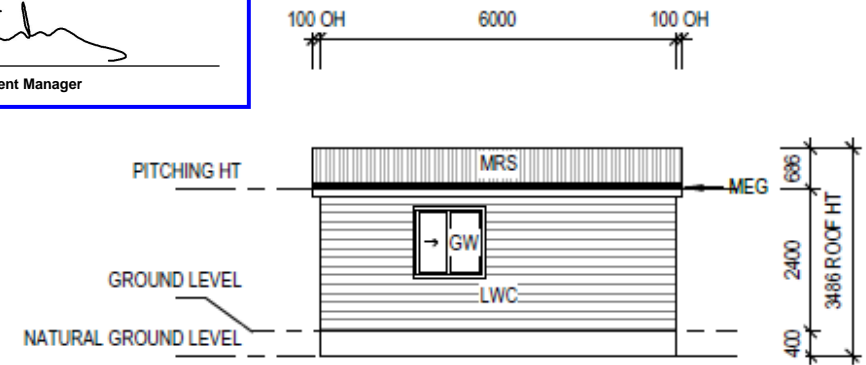

**2 WEST ELEVATION - ACTIVITIES ROOM TOILET 2**  
1: 100

### TOOWOOMBA REGIONAL COUNCIL

#### APPROVED PLAN

referred to in Council's Decision Notice dated  
9 February 2026

This plan is subject to conditions of Approval Number

MCUI/2017/6050/H



Assessment Manager

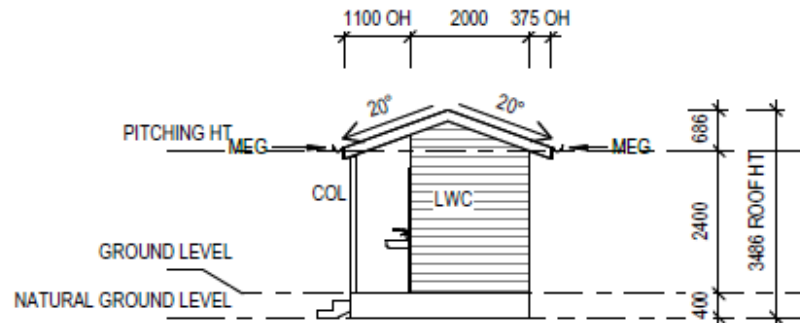

**3 NORTH ELEVATION - ACTIVITIES ROOM TOILET 2**  
1: 100

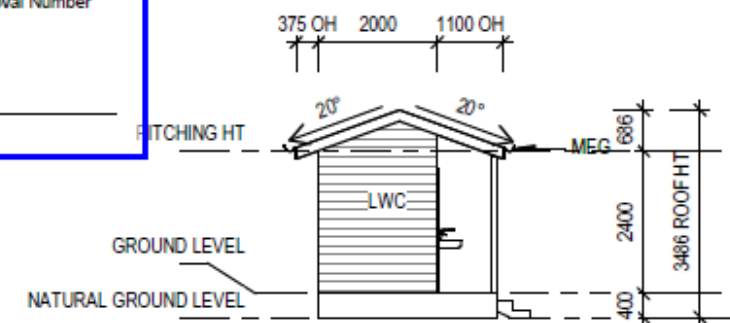

**4 SOUTH ELEVATION - ACTIVITIES ROOM TOILET 2**  
1: 100