

TOOWOOMBA REGIONAL COUNCIL
 APPROVED PLAN
 referred to in Council's Decision Notice dated
21 May 2026
 This plan is subject to conditions of Approval Number
MCUI/2023/5258/A

 Assessment Manager

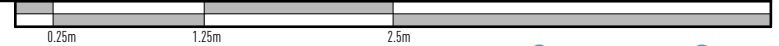
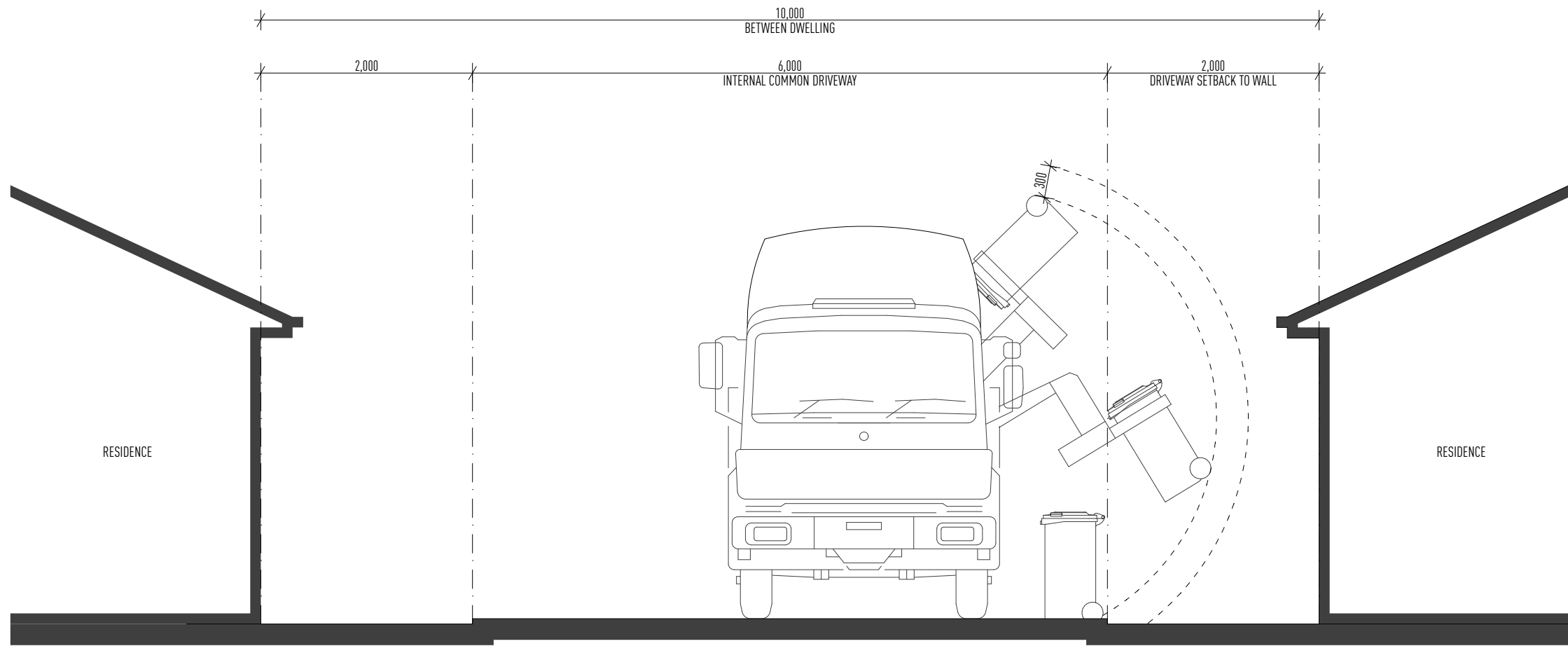

04.01 Architectural Drawings

Clubhouse - Ground Floor Plan

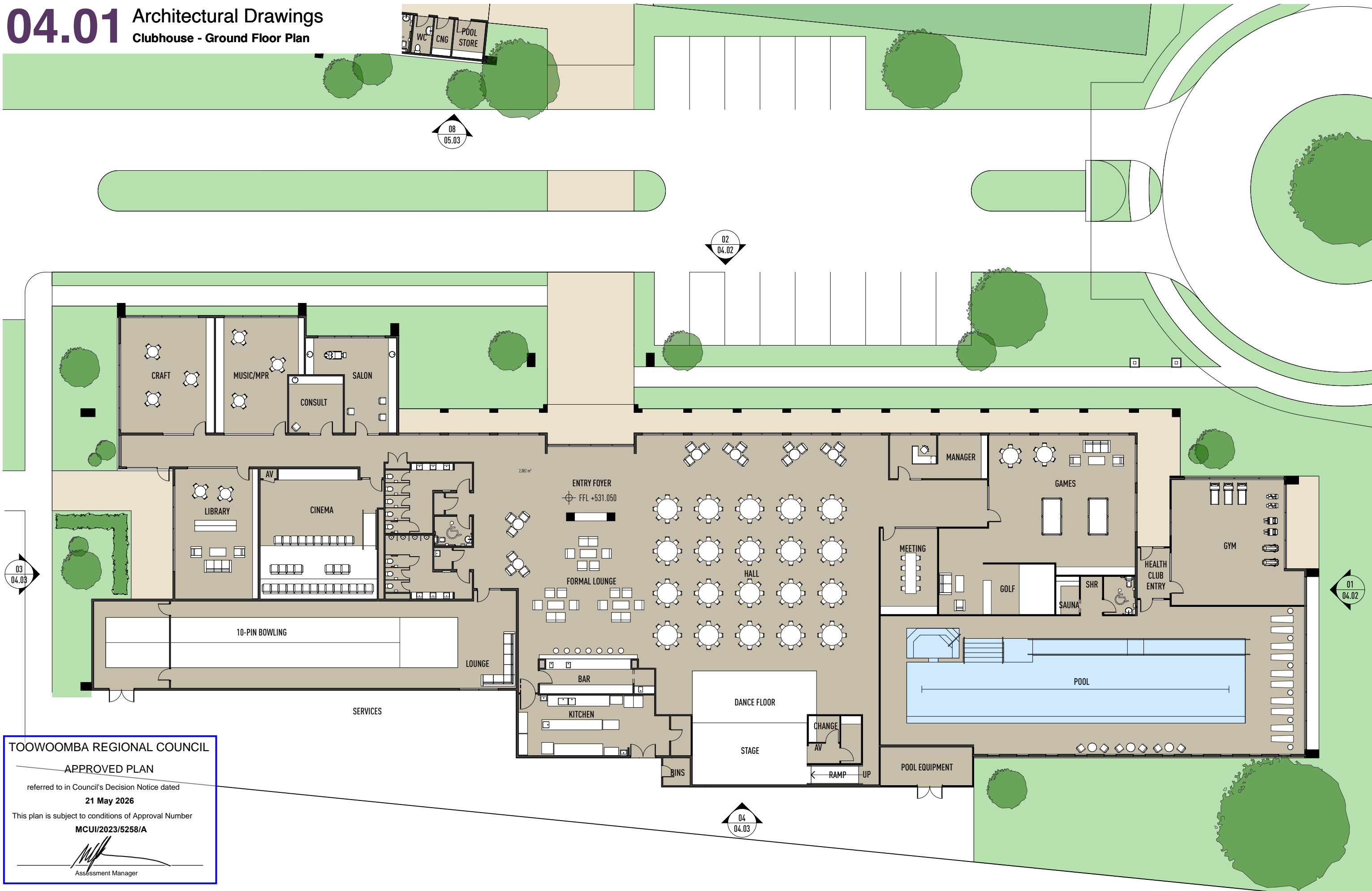

TOOWOOMBA REGIONAL COUNCIL
APPROVED PLAN
 referred to in Council's Decision Notice dated
21 May 2026
 This plan is subject to conditions of Approval Number
MCUI/2023/5258/A

[Signature]
 Assessment Manager

VIRAGE ARCHITECTS
 LEVEL 1 33 ELKHORN AVENUE
 SURFERS PARADISE, QLD. 4217 AUSTRALIA
 PO BOX 42, ISLE OF CAPRI, QLD. 4217

TEL 07 5527 5300
 EMAIL INFO@JPD.COM.AU
 WEB WWW.JPD.COM.AU



ISSUE	DATE	DESCRIPTION
A	18.09.25	Work in progress

PROJECT Proposed New Development
 Hermitage Road, Cotswold Hills Qld

CLIENT LivingGems

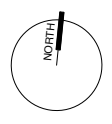

THE WORKS DESCRIBED ON THIS AND ACCOMPANYING DRAWINGS ASSOCIATED WITH THIS PROJECT PRODUCED BY JARED POOLE DESIGN ARE COVERED BY COPYRIGHT. THE WORKS DESCRIBED ARE APPLICABLE TO THE PROJECT SITE ONLY AND MUST NOT BE USED FOR ANY OTHER PURPOSE. WORKS CANNOT BE COPIED OR REPRODUCED BY ANY MEANS WITHOUT WRITTEN PERMISSION OF JARED POOLE DESIGN.

DRAWING TITLE BP1415/04.01



SCALE 1:250 @ A3
 Clubhouse - Ground Floor Plan



04.02 Architectural Drawings

Clubhouse - Elevations

TOOWOOMBA REGIONAL COUNCIL
 APPROVED PLAN
 referred to in Council's Decision Notice dated
21 May 2026
 This plan is subject to conditions of Approval Number
MCUI/2023/5258/A

 Assessment Manager



ELEVATION 01

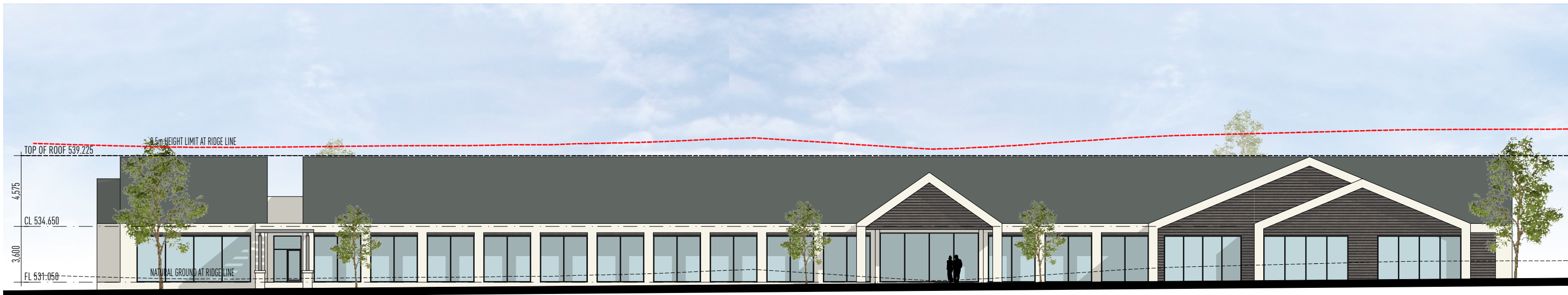

ELEVATION 02



04.03 Architectural Drawings

Clubhouse - Elevations

TOOWOOMBA REGIONAL COUNCIL

APPROVED PLAN

referred to in Council's Decision Notice dated
21 May 2026

This plan is subject to conditions of Approval Number
MCUI/2023/5258/A



Assessment Manager

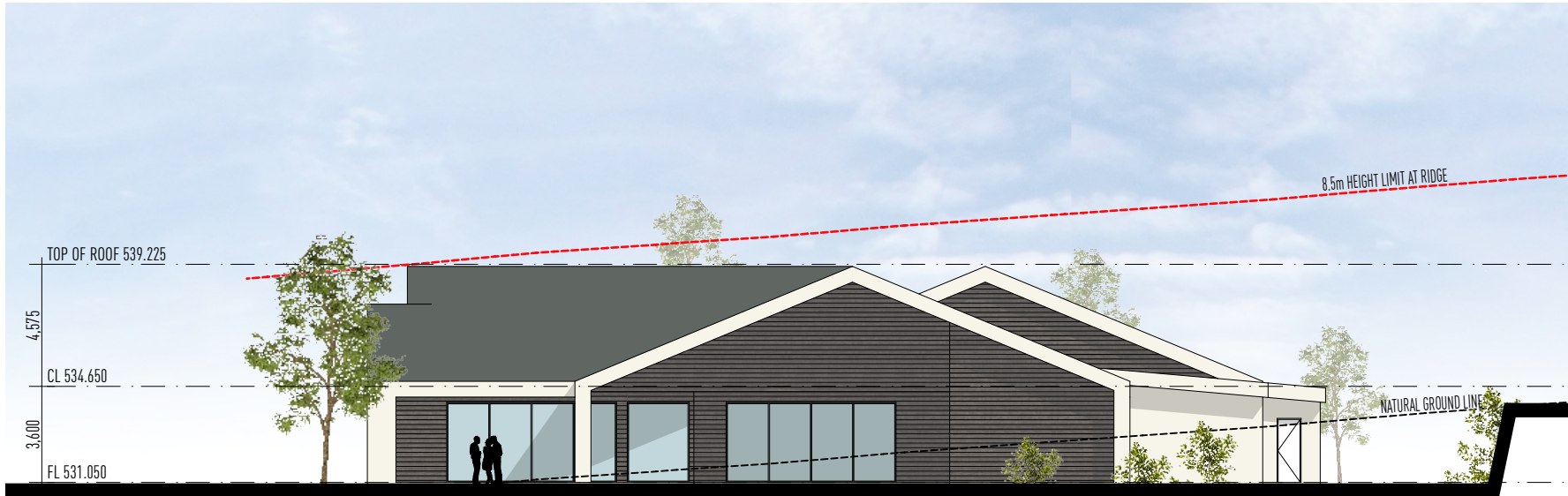

ELEVATION 03

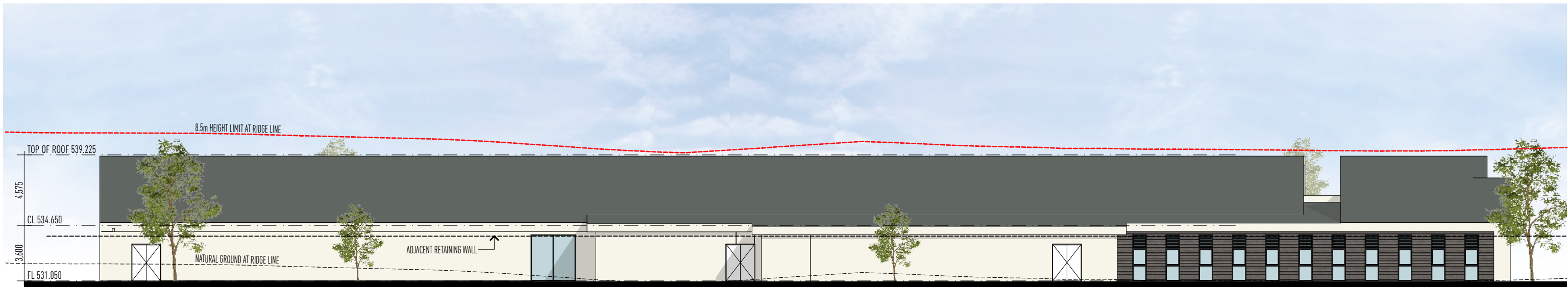

ELEVATION 04

VIRAGE ARCHITECTS

LEVEL 1 33 ELKHORN AVENUE
SURFERS PARADISE, QLD. 4217 AUSTRALIA
PO BOX 42, ISLE OF CAPRI, QLD. 4217

TEL 07 5527 5300
EMAIL INFO@JPD.COM.AU
WEB WWW.JPD.COM.AU



Living Gems*

ISSUE	DATE	DESCRIPTION
A	18.09.25	Work in progress

PROJECT Proposed New Development
Hermitage Road, Cotswold Hills Qld

CLIENT LivingGems

THE WORKS DESCRIBED ON THIS AND ACCOMPANYING DRAWINGS ASSOCIATED WITH THIS PROJECT PRODUCED BY JARED POOLE DESIGN ARE COVERED BY COPYRIGHT. THE WORKS DESCRIBED ARE APPLICABLE TO THE PROJECT SITE ONLY AND MUST NOT BE USED FOR ANY OTHER PURPOSE. WORKS CANNOT BE COPIED OR REPRODUCED BY ANY MEANS WITHOUT WRITTEN PERMISSION OF JARED POOLE DESIGN.

DRAWING TITLE BP1415/04.03



SCALE 1:250 @ A3
Clubhouse - Elevations



05.01 Architectural Drawings

Sports Pavilion - Ground Floor Plan

TOOWOOMBA REGIONAL COUNCIL
 APPROVED PLAN
 referred to in Council's Decision Notice dated
21 May 2026
 This plan is subject to conditions of Approval Number
MCUI/2023/5258/A

 Assessment Manager

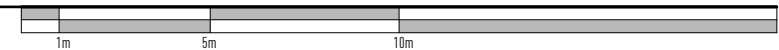
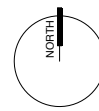
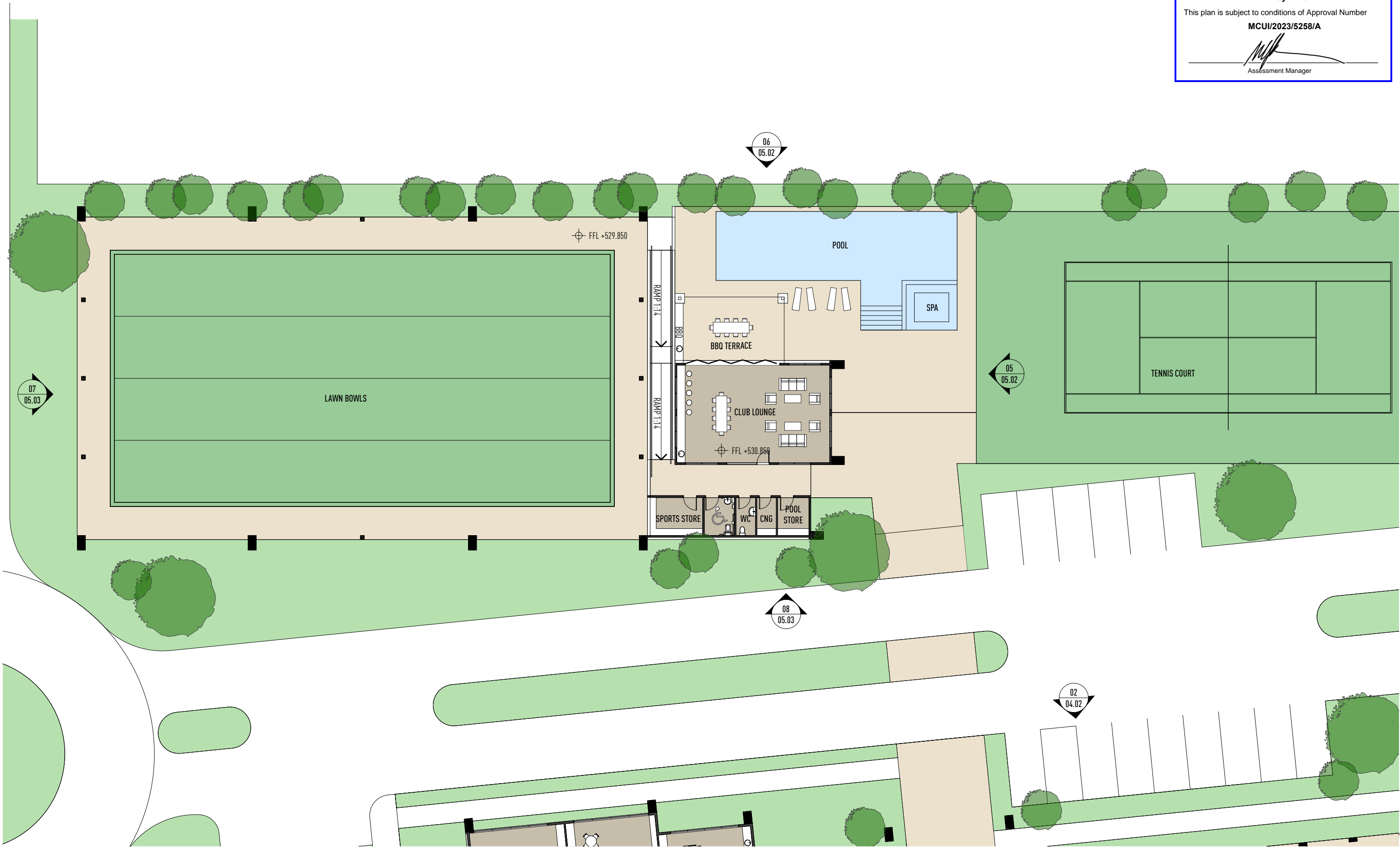

05.02 Architectural Drawings

Sports Pavilion - Elevations

TOOWOOMBA REGIONAL COUNCIL
 APPROVED PLAN
 referred to in Council's Decision Notice dated
21 May 2026
 This plan is subject to conditions of Approval Number
MCUI/2023/5258/A

 Assessment Manager

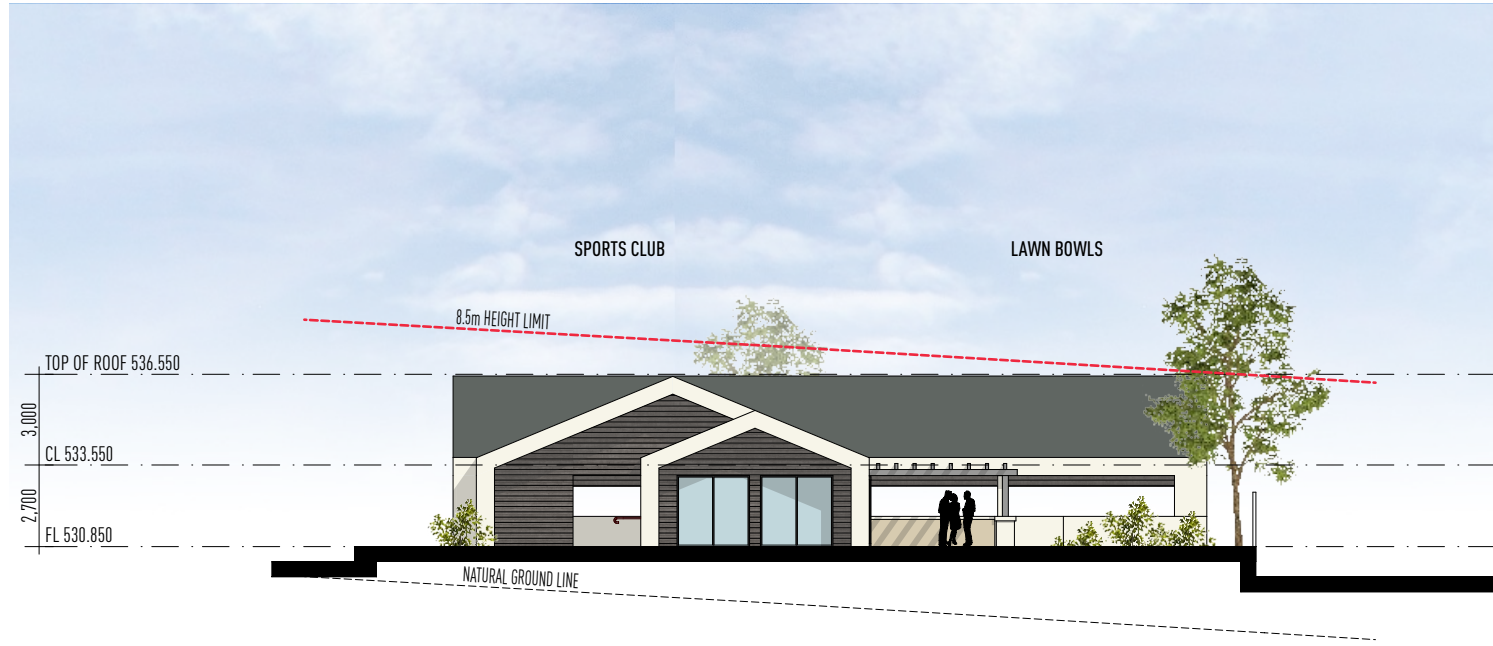

ELEVATION 05

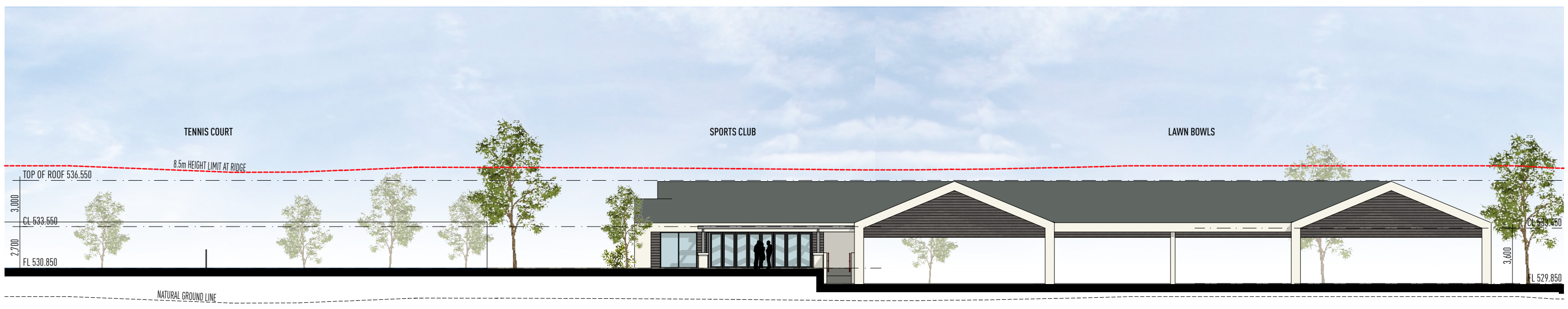

ELEVATION 06

VIRAGE ARCHITECTS
 LEVEL 1 33 ELKHORN AVENUE
 SURFERS PARADISE, QLD. 4217 AUSTRALIA
 PO BOX 42, ISLE OF CAPRI, QLD. 4217
 TEL 07 5527 5300
 EMAIL INFO@JPD.COM.AU
 WEB WWW.JPD.COM.AU



PROJECT Proposed New Development
 Hermitage Road, Cotswold Hills Qld
 CLIENT LivingGems

THE WORKS DESCRIBED ON THIS AND ACCOMPANYING DRAWINGS ASSOCIATED WITH THIS PROJECT PRODUCED BY JARED POOLE DESIGN ARE COVERED BY COPYRIGHT. THE WORKS DESCRIBED ARE APPLICABLE TO THE PROJECT SITE ONLY AND MUST NOT BE USED FOR ANY OTHER PURPOSE. WORKS CANNOT BE COPIED OR REPRODUCED BY ANY MEANS WITHOUT WRITTEN PERMISSION OF JARED POOLE DESIGN.
 DRAWING TITLE BP1415/05.02



SCALE 1:250 @ A3
 Sports Pavilion - Elevations



05.03 Architectural Drawings

Sports Pavilion - Elevations

TOOWOOMBA REGIONAL COUNCIL

APPROVED PLAN

referred to in Council's Decision Notice dated

21 May 2026

This plan is subject to conditions of Approval Number

MCUI/2023/5258/A



Assessment Manager

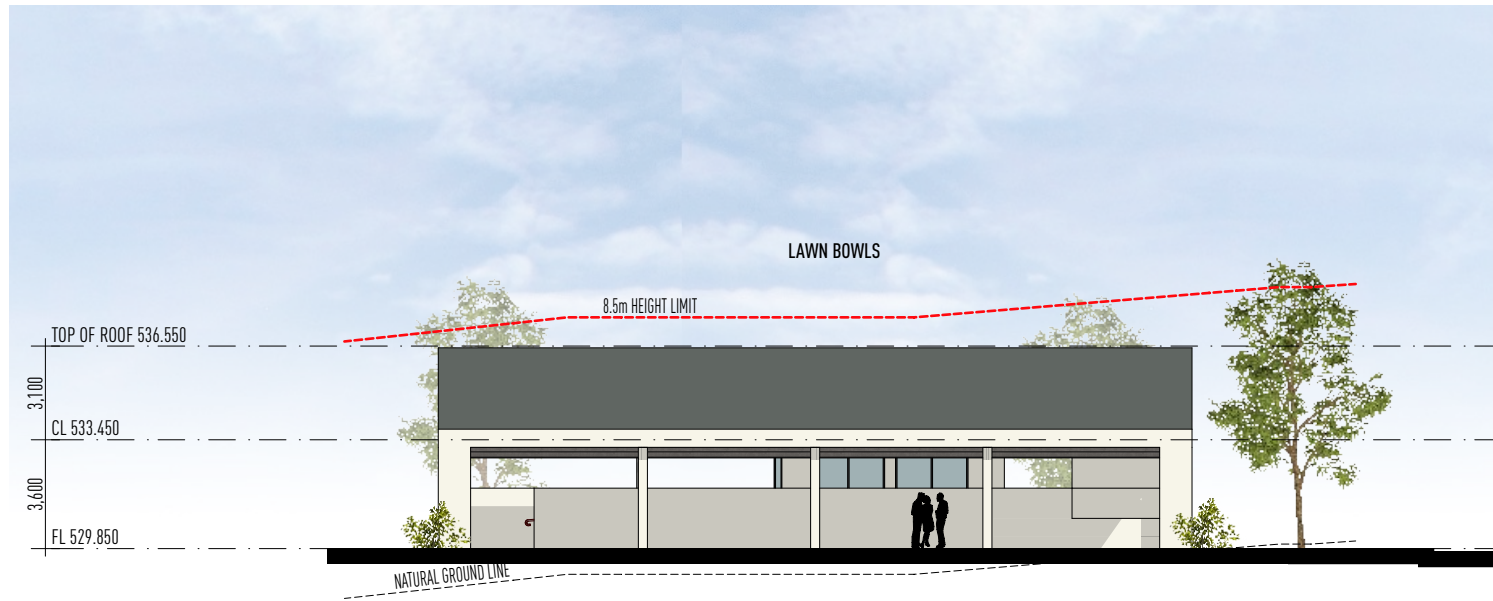

ELEVATION 07

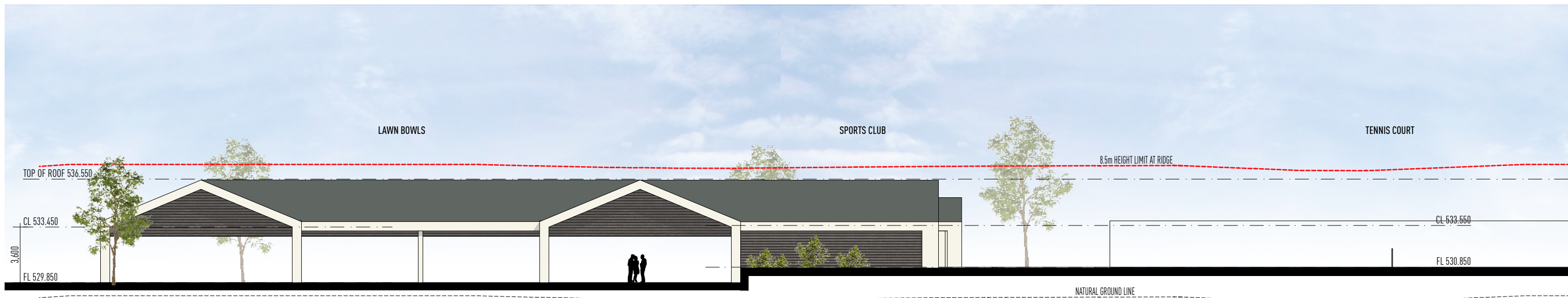

ELEVATION 08

VIRAGE ARCHITECTS

LEVEL 1 33 ELKHORN AVENUE
SURFERS PARADISE, QLD. 4217 AUSTRALIA
PO BOX 42, ISLE OF CAPRI, QLD. 4217

TEL 07 5527 5300
EMAIL INFO@JPD.COM.AU
WEB WWW.JPD.COM.AU



Living Gems*

ISSUE DATE DESCRIPTION

PROJECT Proposed New Development
Hermitage Road, Cotswold Hills Qld

CLIENT LivingGems

THE WORKS DESCRIBED ON THIS AND ACCOMPANYING DRAWINGS ASSOCIATED WITH THIS PROJECT PRODUCED BY JARED POOLE DESIGN ARE COVERED BY COPYRIGHT. THE WORKS DESCRIBED ARE APPLICABLE TO THE PROJECT SITE ONLY AND MUST NOT BE USED FOR ANY OTHER PURPOSE. WORKS CANNOT BE COPIED OR REPRODUCED BY ANY MEANS WITHOUT WRITTEN PERMISSION OF JARED POOLE DESIGN.

DRAWING TITLE BP1415/05.03



SCALE 1:250 @ A3
Sports Pavilion - Elevations

06.01 Architectural Drawings

Workshops - Floor Plan & Elevation

TOOWOOMBA REGIONAL COUNCIL
 APPROVED PLAN
 referred to in Council's Decision Notice dated
21 May 2026
 This plan is subject to conditions of Approval Number
MCUI/2023/5258/A

 Assessment Manager

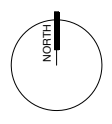
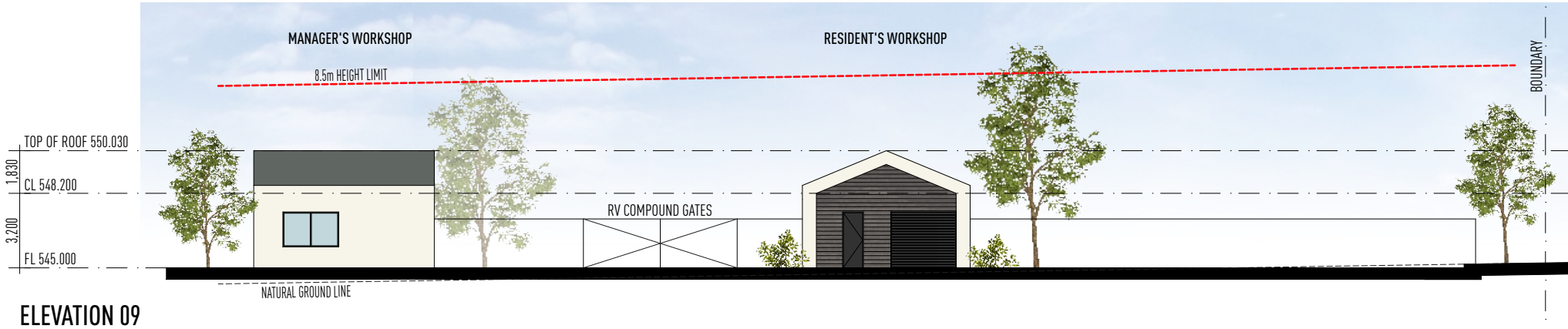
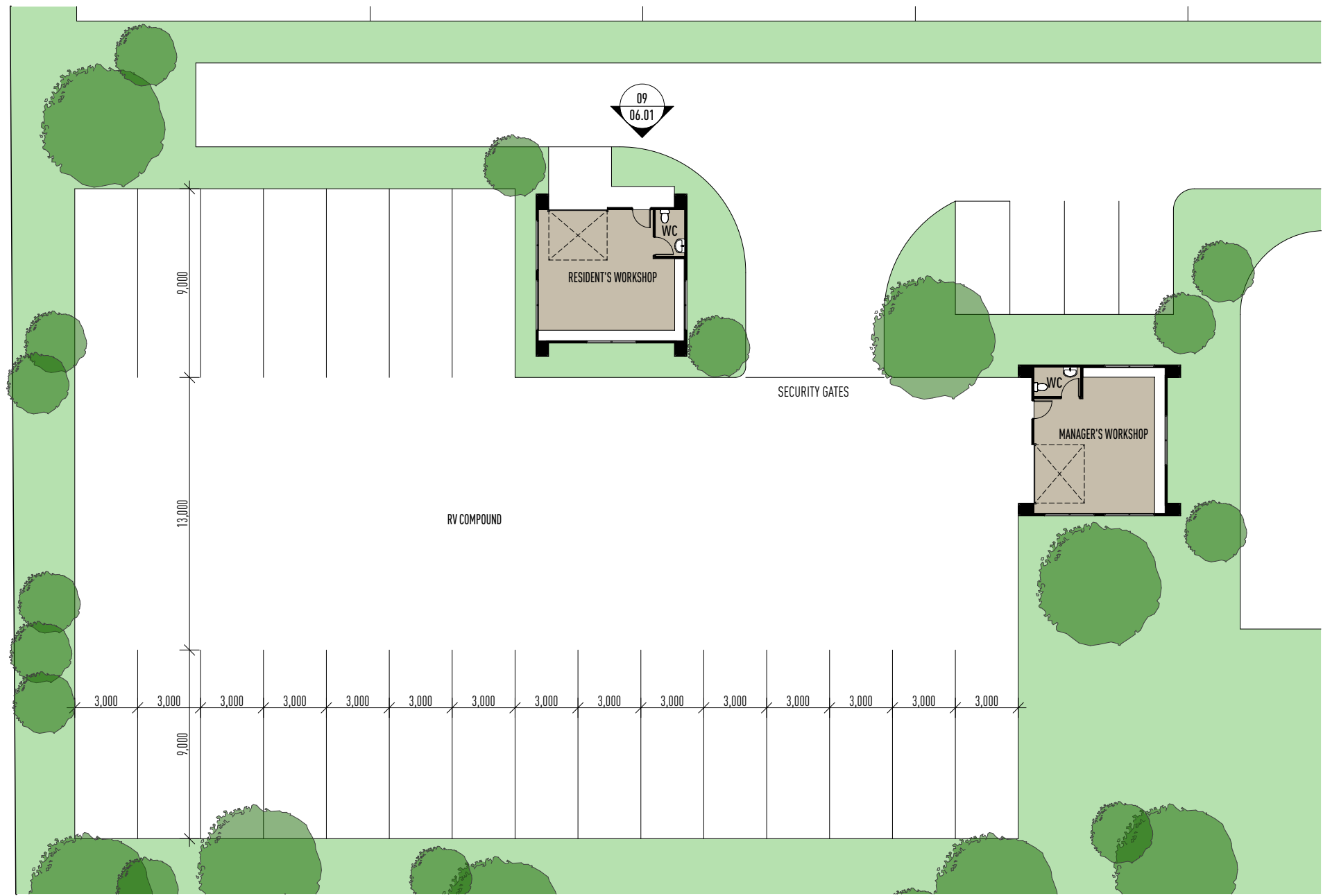

07.01 Architectural Drawings

Typical House - Type 1 Standard

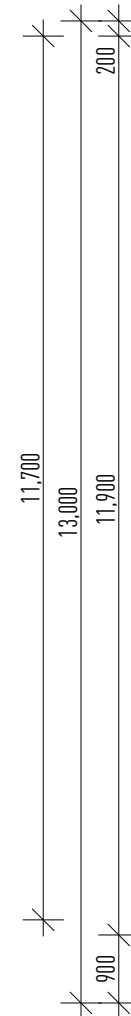
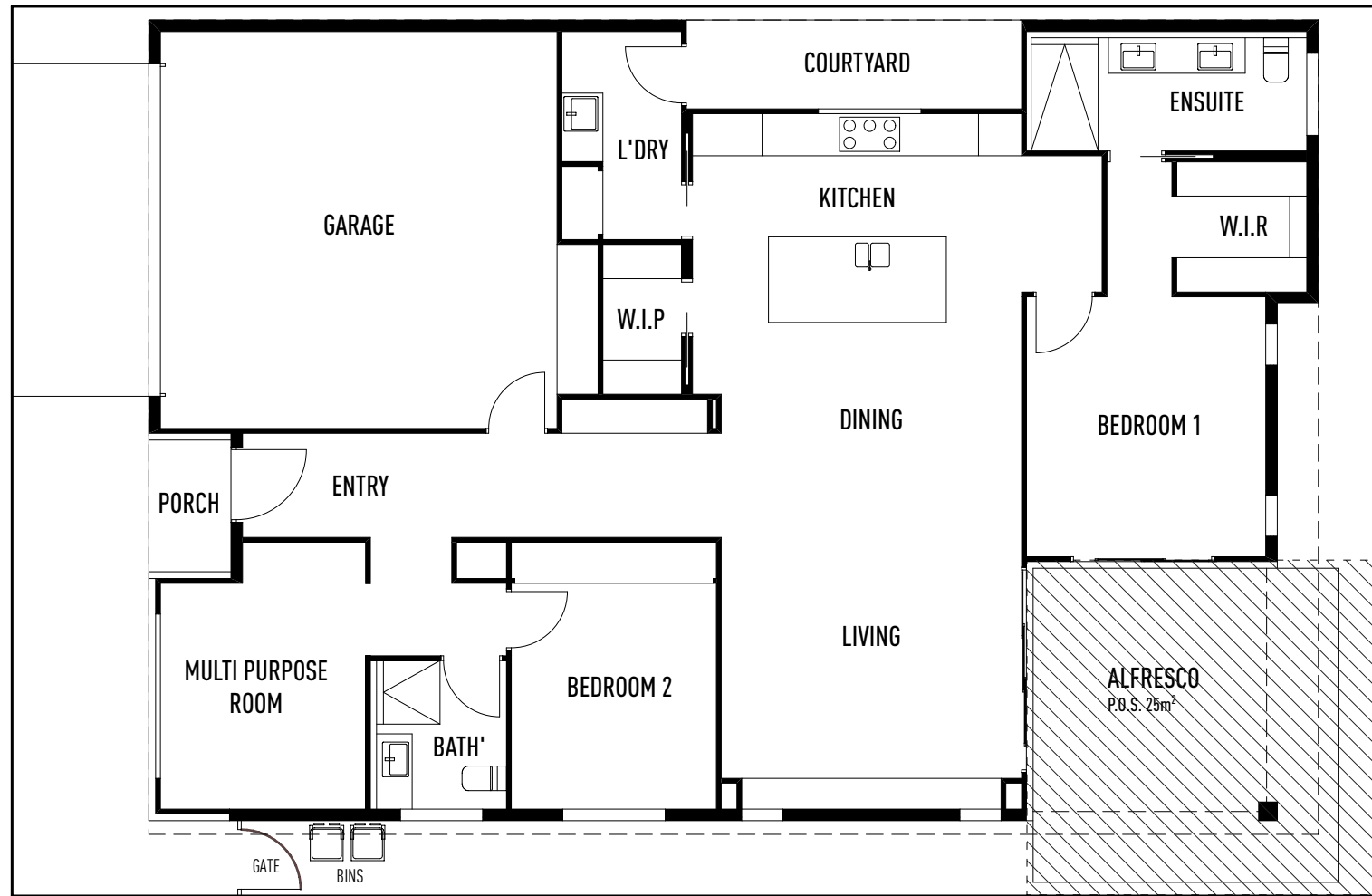
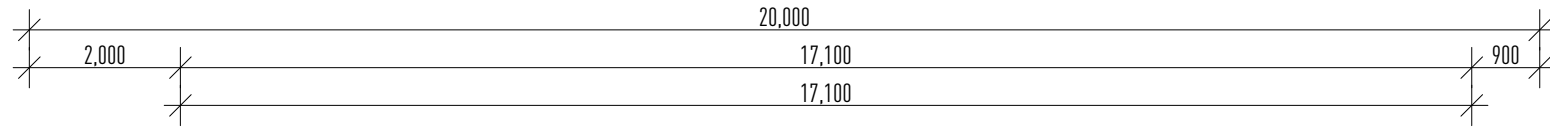

TOOWOOMBA REGIONAL COUNCIL
APPROVED PLAN
 referred to in Council's Decision Notice dated
21 May 2026
 This plan is subject to conditions of Approval Number
MCUI/2023/5258/A

[Signature]
 Assessment Manager



07.02 Architectural Drawings

Typical House - Type 2 Standard

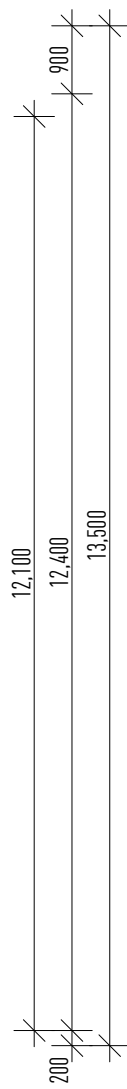
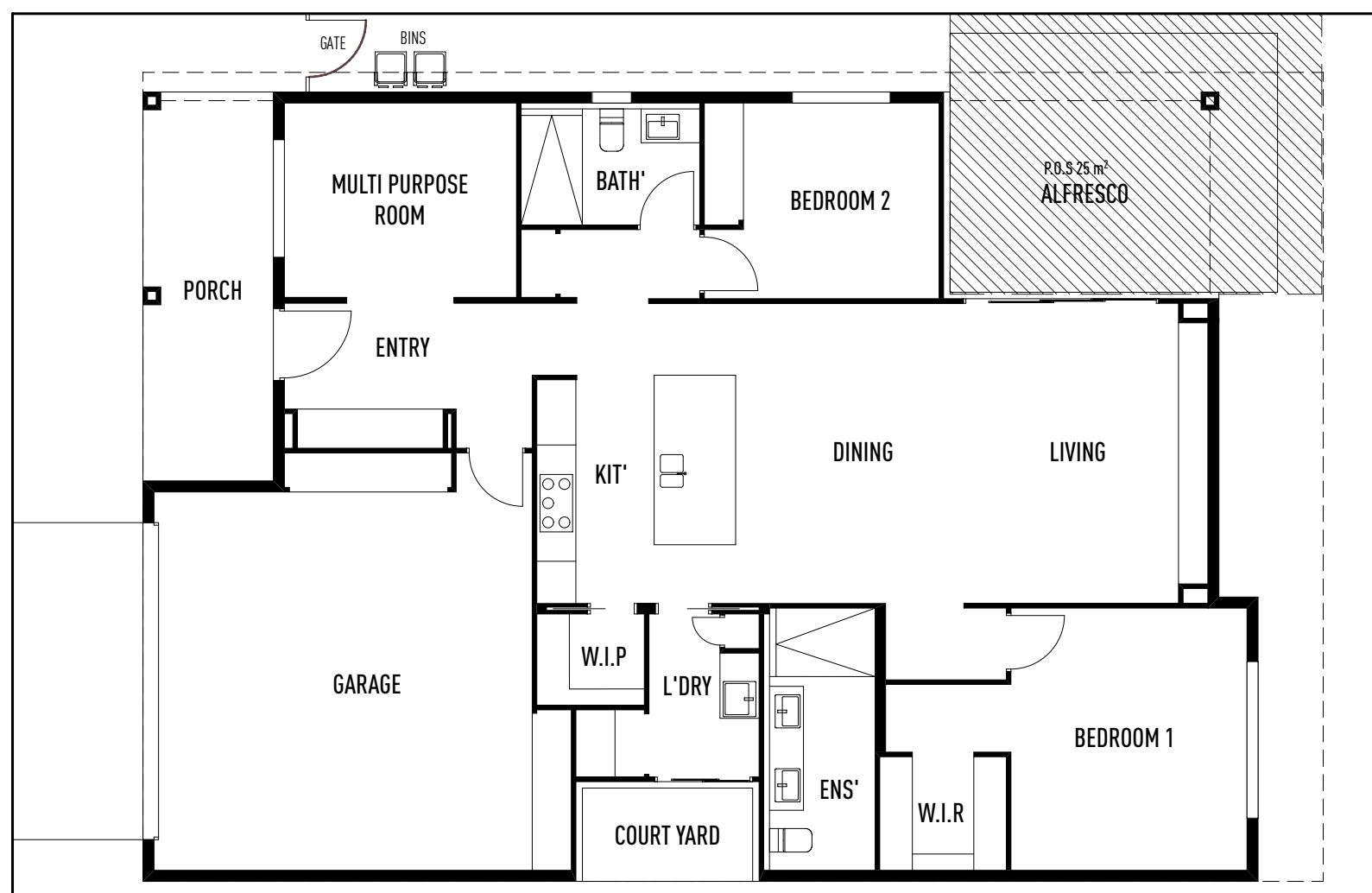
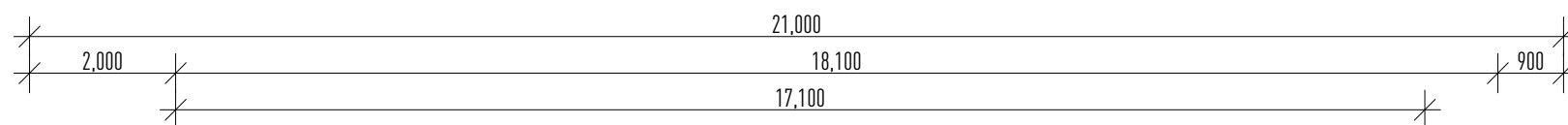

TOOWOOMBA REGIONAL COUNCIL
APPROVED PLAN
 referred to in Council's Decision Notice dated
21 May 2026
 This plan is subject to conditions of Approval Number
MCUI/2023/5258/A

Assessment Manager

VIRAGE ARCHITECTS
 LEVEL 1 33 ELKHORN AVENUE
 SURFERS PARADISE, QLD. 4217 AUSTRALIA
 PO BOX 42, ISLE OF CAPRI, QLD. 4217

TEL 07 5527 5300
 EMAIL INFO@JPD.COM.AU
 WEB WWW.JPD.COM.AU



PROJECT Proposed New Development
 Hermitage Road, Cotswold Hills Qld
 CLIENT LivingGems

THE WORKS DESCRIBED ON THIS AND ACCOMPANYING DRAWINGS ASSOCIATED WITH THIS PROJECT PRODUCED BY JARED POOLE DESIGN ARE COVERED BY COPYRIGHT. THE WORKS DESCRIBED ARE APPLICABLE TO THE PROJECT SITE ONLY AND MUST NOT BE USED FOR ANY OTHER PURPOSE. WORKS CANNOT BE COPIED OR REPRODUCED BY ANY MEANS WITHOUT WRITTEN PERMISSION OF JARED POOLE DESIGN.

DRAWING TITLE BP1415/07.02

SCALE 1:1 @ A3
 Typical House - Type 2 Standard



07.03 Architectural Drawings

Typical House - Type 3 Corner

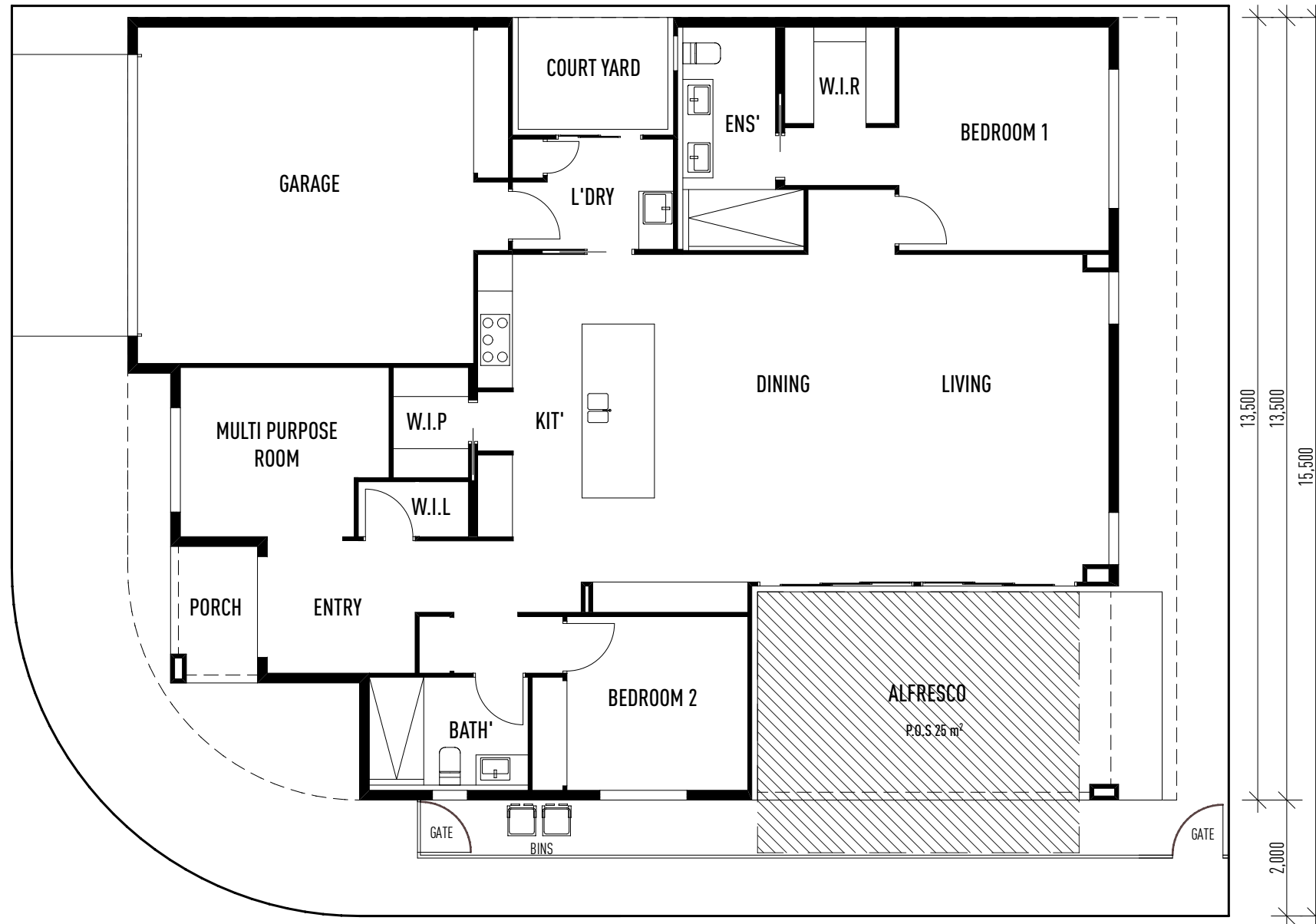
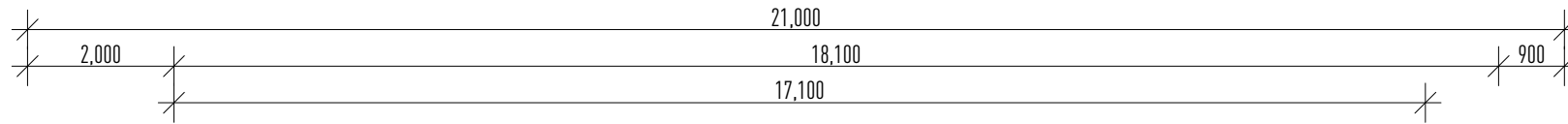

TOOWOOMBA REGIONAL COUNCIL
 APPROVED PLAN
 referred to in Council's Decision Notice dated
21 May 2026
 This plan is subject to conditions of Approval Number
MCUI/2023/5258/A

 Assessment Manager



07.04 Architectural Drawings

Typical House - Type 4 Corner

TOOWOOMBA REGIONAL COUNCIL
 APPROVED PLAN
 referred to in Council's Decision Notice dated
21 May 2026
 This plan is subject to conditions of Approval Number
MCU/2023/5258/A



Assessment Manager

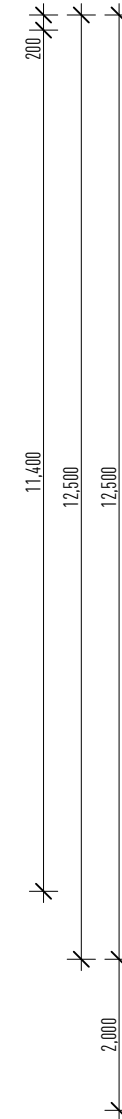
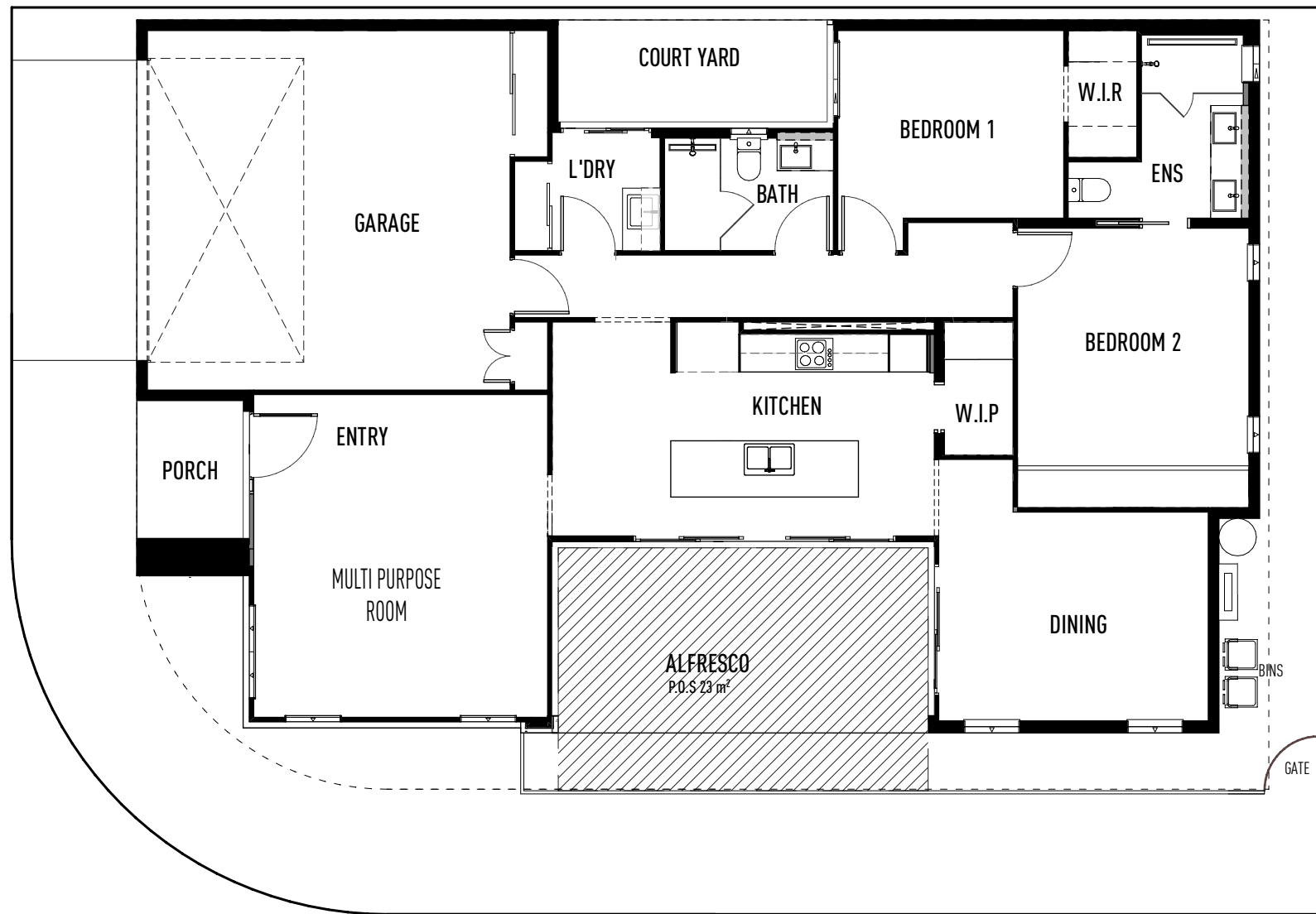
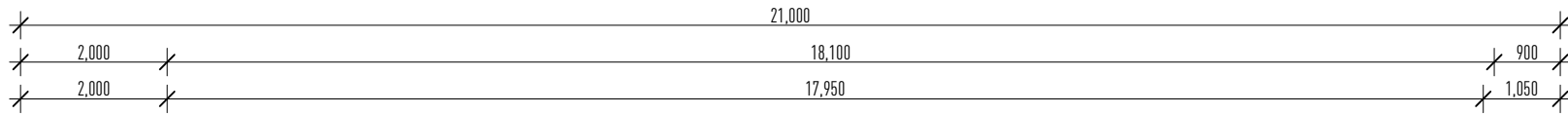

07.05 Architectural Drawings

Typical House - Type 5 (Layout - F1)

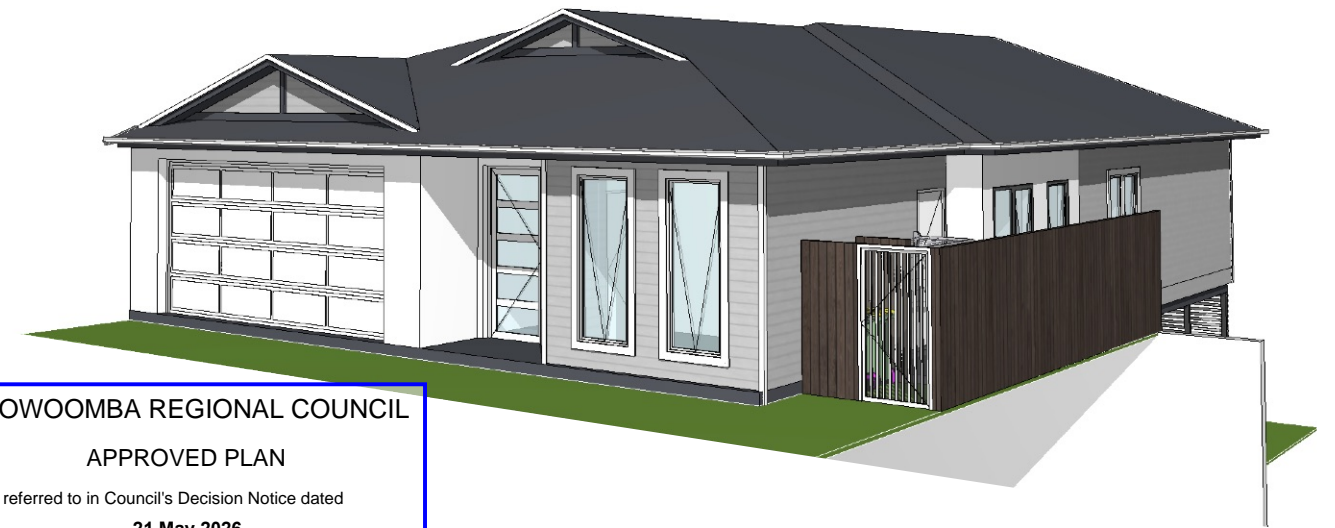
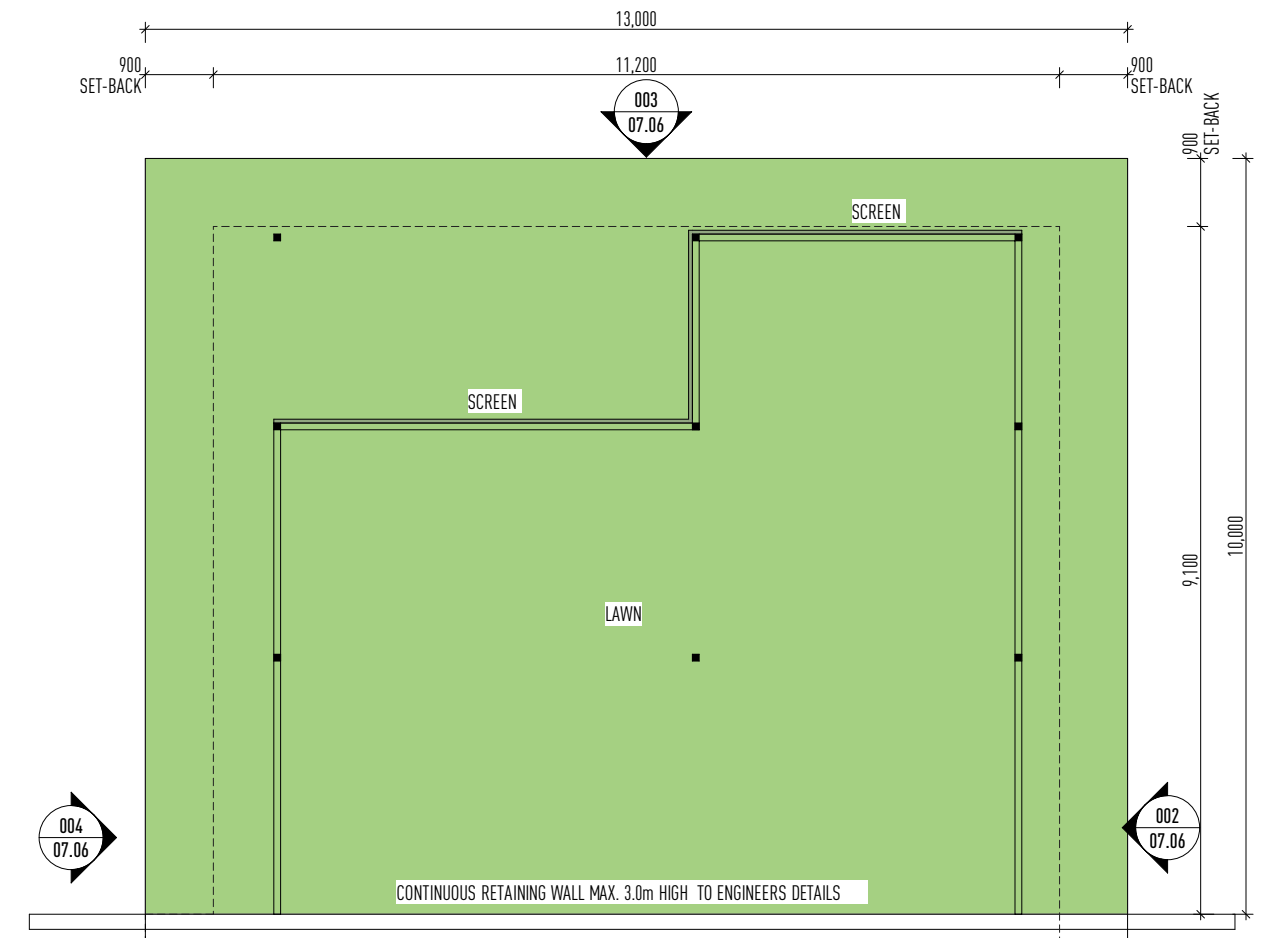
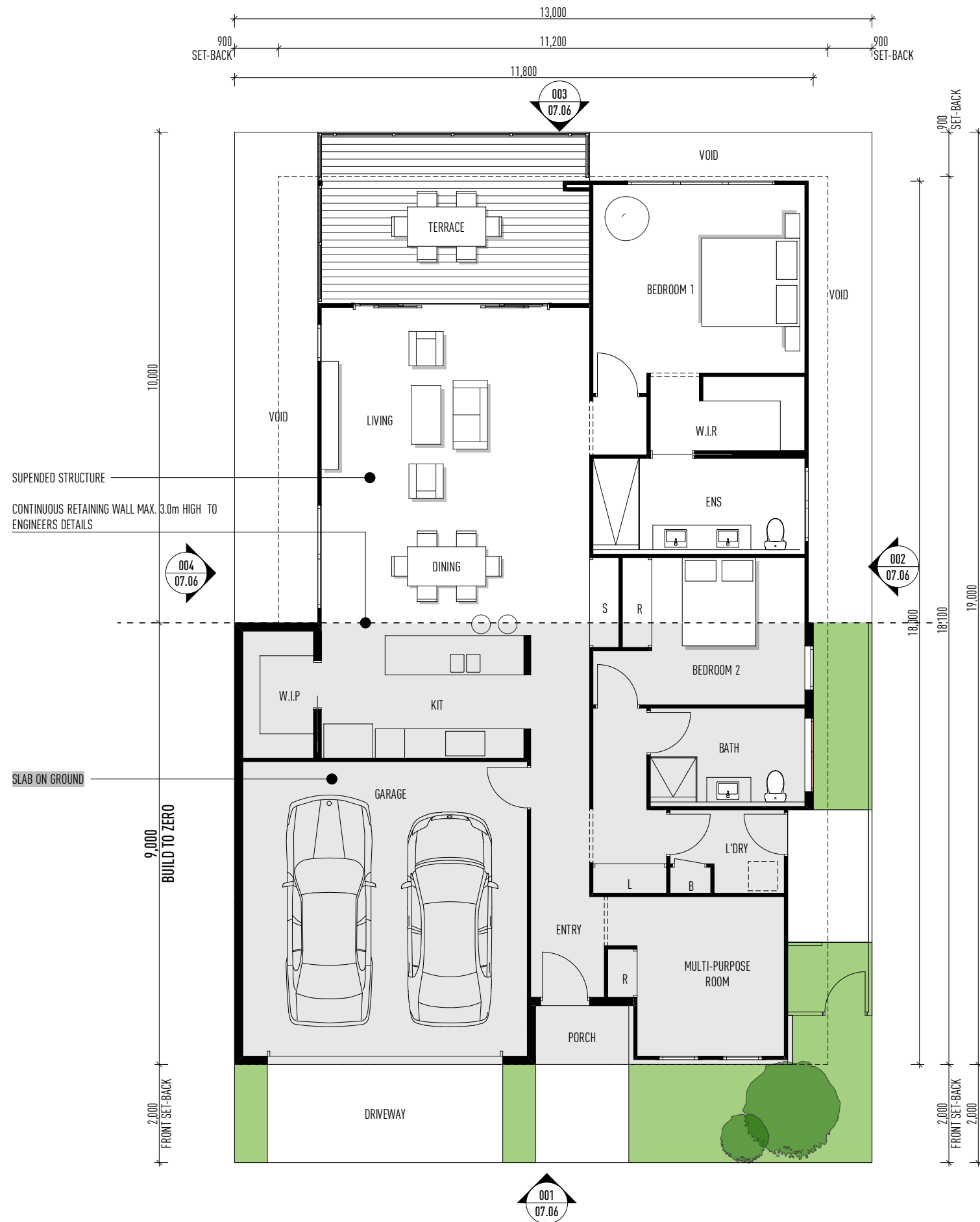

TOOWOOMBA REGIONAL COUNCIL

APPROVED PLAN

referred to in Council's Decision Notice dated
21 May 2026

This plan is subject to conditions of Approval Number
MCUI/2023/5258/A

[Signature]
Assessment Manager