

**NOTES: GENERAL**

1. BUILDING SETBACKS SHOWN ARE TO BE CONFIRMED ON SITE BY SURVEYOR PRIOR TO BUILDING APPROVAL/CONSTRUCTION
2. CONTOURS AND LEVELS SHOWN ARE APPROXIMATE ONLY, PLOTTED FROM COUNCIL RECORDS AND MAY VARY ON SITE

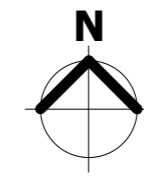
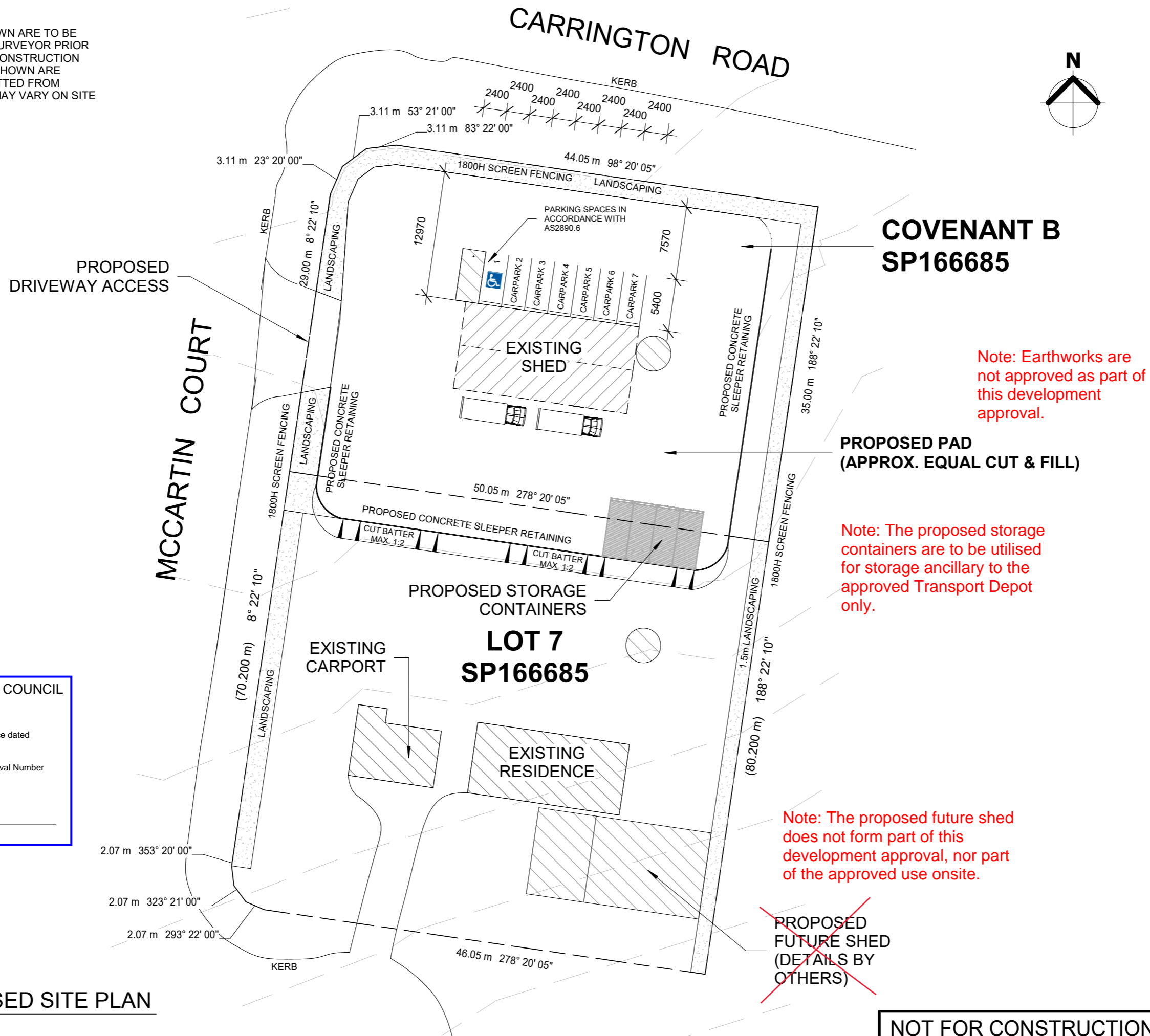

**COVENANT B  
SP166685**

Note: Earthworks are not approved as part of this development approval.

**PROPOSED PAD  
(APPROX. EQUAL CUT & FILL)**

Note: The proposed storage containers are to be utilised for storage ancillary to the approved Transport Depot only.

Note: The proposed future shed does not form part of this development approval, nor part of the approved use onsite.

~~PROPOSED FUTURE SHED  
(DETAILS BY OTHERS)~~

**TOOWOOMBA REGIONAL COUNCIL**  
**APPROVED PLAN**  
 referred to in Council's Decision Notice dated  
**7/05/2024**  
 This plan is subject to conditions of Approval Number  
**MCUI/2023/3530**  
  
 Assessment Manager

**3 PROPOSED SITE PLAN**  
1 : 400

**NOT FOR CONSTRUCTION**  
 CONSTRUCTION PLANS ISSUED AT COMPLETION OF SURVEY BY LICENSED SURVEYOR

**DESIGNER PLANNING**  
 OUR KNOWLEDGE IS YOUR KEY

M: 07 3087 5332  
 E: info@designerplanning.com.au  
 W: www.designerplanning.com.au

ISSUE	DESCRIPTION	DATE
1G	DRAFT FLOOR PLANS	06-07-2023
2A	TRAFFIC AMENDMENTS	01-08-2023
3C	TOWN PLANNING AMENDMENTS	11-12-2023

PROJECT:  
**TRANSPORT STORAGE DEPOT**

CLIENT:  
**GENIUS REMOVALS**

SITE ADDRESS:  
**2 MCCARTIN COURT  
 TOOWOOMBA**

PAGE No:	A003	
DWG BY:	TN	CHECKED BY: TN
SCALE:	1 : 400	
JOB No:	23-221	
©	copyright Designer Planning QBCC License No. 15261263 ABN: 51 138 710 880	

All design, construction methods and materials to be in accordance with:

- The Building Code of Australia (BCA);
- The Queensland Development Code (QDC);
- Building Regulations;
- Current issues of Australian Standards & Manufacturer's specifications and installation details for materials used.

APPROVED PLAN

referred to in Council's Decision Notice dated  
7/05/2024

This plan is subject to conditions of Approval Number

MCUI/2023/3530



Assessment Manager

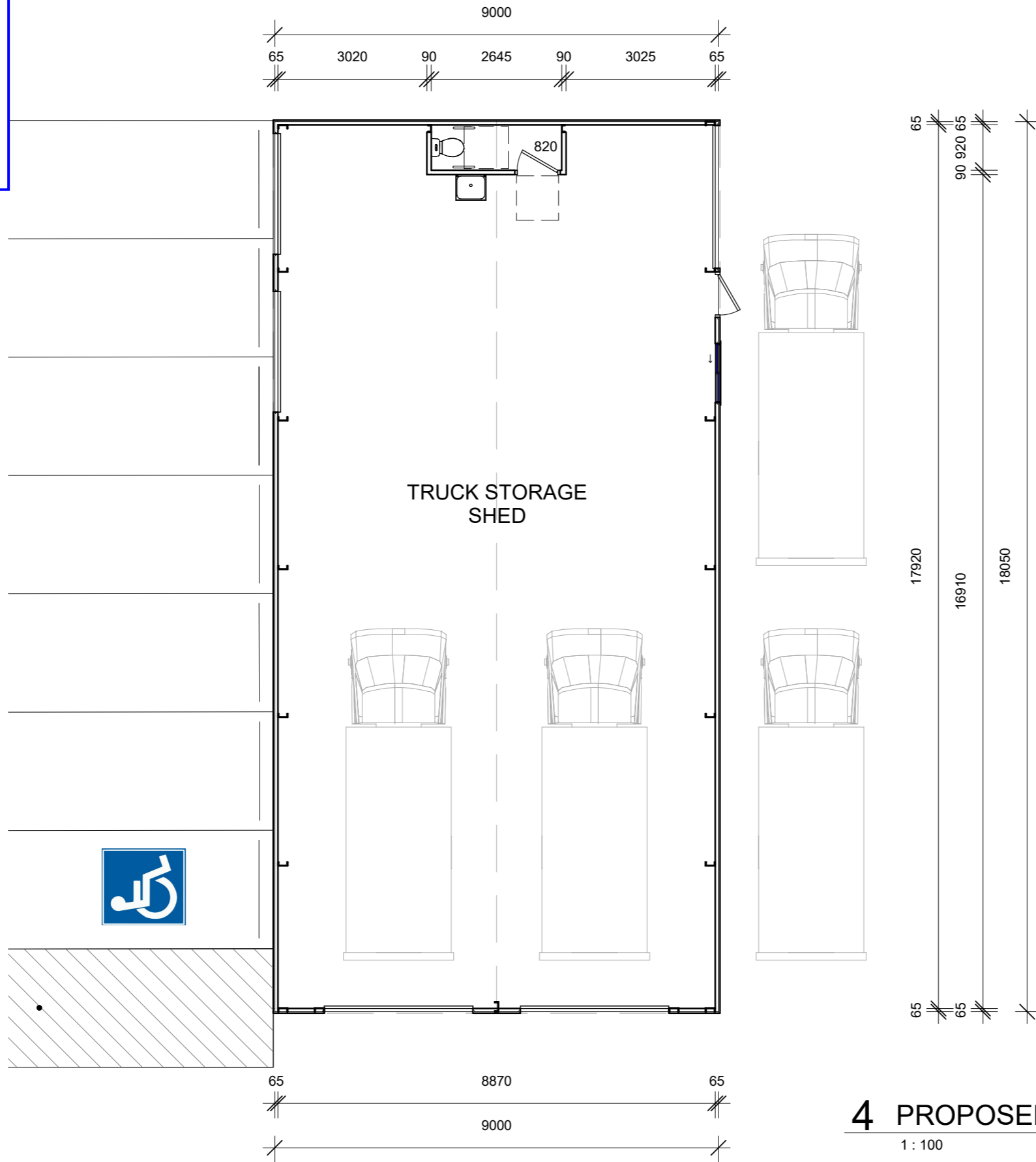

COMPLIANCE NOTES:

1. Stairs are to comply with NCC V2 Part 3.9.1
2. Handrails/Balustrades to comply with NCC V2 Part 3.9.2
3. WC Doors to comply with NCC V2 Part 3.8.3
4. All wet areas to comply with NCC V2 Part 3.8.1
5. Lighting to comply with NCC V2 Part 3.8.4
6. Ventilation to comply with NCC V2 Part 3.8.5
7. Termite protection to comply with NCC V2 Part 3.1.3
8. Masonry Construction to comply with NCC V2 Part 3.3
9. All workmanship and materials to comply with all relevant Australian Standards and the Building Code of Australia
10. All glazing in buildings to comply with the requirements of Part 3.6 BCA Housing Provision and AS 1288/1994. A glazing certificate from the manufacturer for compliance with AS 1288 must be provided on completion
11. Toilet swing doors are to open outwards or be fitted with lift off hinges in accordance with Part 3.8.3.3 of the NCC V2

BUILDERS TO NOTE:

All levels and dimensions are to be checked and verified on site prior to the commencement of any building work or production of shop drawings. All design and construction methods and materials to be in accordance with:

The National Construction Code (NCC), the Queensland Development Code (QDC), the building act 1975, current issues of Australian standards & manufacturer's specifications and installation details for materials and product used.

Do not scale drawings. Figured dimensions take precedence over scale.  
**IF IN DOUBT, ASK!!!**

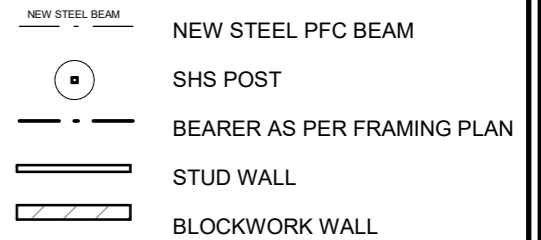

NOTE: ALL WINDOW AND SLIDING DOOR

SIZES ARE HEIGHT x WIDTH

- SW SLIDING WINDOW
- FD FRENCH DOOR
- LVR LOUVRE WINDOW
- FX FIXED WINDOW
- SD SLIDING DOOR
- AW AWNING WINDOW
- DH DOUBLE HUNG
- GB GLASS BRICKS
- C CASEMENT
- OBS OBSCURE GLASS
- SD SMOKE DETECTOR

FLOOR AREAS

Existing Shed Area	162.5 m <sup>2</sup>
Grand total	162.5 m <sup>2</sup>

4 PROPOSED FLOOR PLAN

1 : 100

NOT FOR CONSTRUCTION

CONSTRUCTION PLANS ISSUED AT COMPLETION OF SURVEY BY LICENSED SURVEYOR



Designer Planning  
M: 07 3087 5332  
E: info@designerplanning.com.au  
W: www.designerplanning.com.au

ISSUE	DESCRIPTION	DATE	AUTHOR
1G	DRAFT FLOOR PLANS	06-07-2023	TN
2A	TRAFFIC AMENDMENTS	01-08-2023	TN
3C	TOWN PLANNING AMENDMENTS	11-12-2023	TN

PROJECT: TRANSPORT STORAGE DEPOT  
CLIENT: GENIUS REMOVALS  
SITE ADDRESS: 2 MCCARTIN COURT TOOWOOMBA

PAGE No:	A004
DWG BY:	TN
CHECKED BY:	TN
SCALE:	As indicated
JOB No:	23-221
©	copyright Designer Planning QBCC License No. 15261263 ABN: 51 138 710 880

All design, construction methods and materials to be in accordance with:  
- The Building Code of Australia (BCA);  
- The Queensland Development Code (QDC);  
- Building Regulations;  
- Current issues of Australian Standards & Manufacturer's specifications and installation details for materials used.

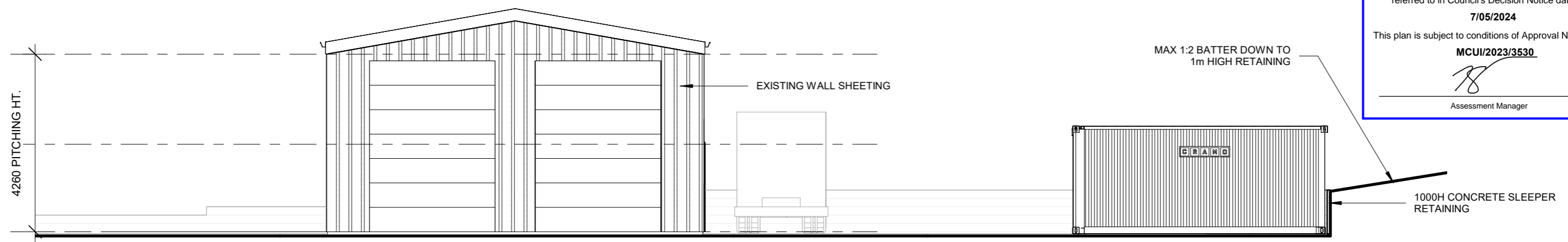

**5 FRONT ELEVATION (MCCARTIN COURT)**

1 : 100

**NOTE:**  
SHIPPING CONTAINERS INDICATIVE ONLY.  
TO BE SUPPLIED AS PER CLIENT'S SPECIFICATION

- COMPLIANCE NOTES:**
1. Stairs are to comply with NCC V2 Part 3.9.1
  2. Handrails/Balustrades to comply with NCC V2 Part 3.9.2
  3. WC Doors to comply with NCC V2 Part 3.8.3
  4. All wet areas to comply with NCC V2 Part 3.8.1
  5. Lighting to comply with NCC V2 Part 3.8.4
  6. Ventilation to comply with NCC V2 Part 3.8.5
  7. Termite protection to comply with NCC V2 Part 3.1.3
  8. Masonry Construction to comply with NCC V2 Part 3.3
  9. All workmanship and materials to comply with all relevant Australian Standards and the Building Code of Australia
  10. All glazing in buildings to comply with the requirements of Part 3.6 BCA Housing Provision and AS 1288/1994. A glazing certificate from the manufacturer for compliance with AS 1288 must be provided on completion
  11. Toilet swing doors are to open outwards or be fitted with lift off hinges in accordance with Part 3.8.3.3 of the NCC V2

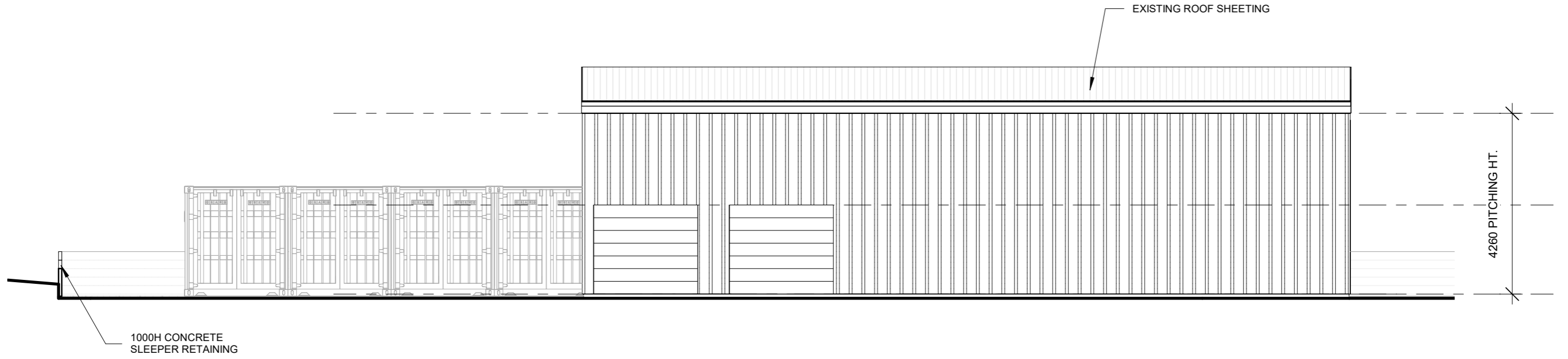

**6 LEFT-SIDE ELEVATION (CARRINGTON ROAD)**

1 : 100

**NOT FOR CONSTRUCTION**  
CONSTRUCTION PLANS ISSUED AT COMPLETION  
OF SURVEY BY LICENSED SURVEYOR

 <p>Designer Planning M: 07 3087 5332 E: info@designerplanning.com.au W: www.designerplanning.com.au</p>	<table border="1"> <thead> <tr> <th>ISSUE</th> <th>DESCRIPTION</th> <th>DATE</th> <th>AUTHOR</th> </tr> </thead> <tbody> <tr> <td>1G</td> <td>DRAFT FLOOR PLANS</td> <td>06-07-2023</td> <td>TN</td> </tr> <tr> <td>2A</td> <td>TRAFFIC AMENDMENTS</td> <td>01-08-2023</td> <td>TN</td> </tr> <tr> <td>3C</td> <td>TOWN PLANNING AMENDMENTS</td> <td>11-12-2023</td> <td>TN</td> </tr> </tbody> </table>	ISSUE	DESCRIPTION	DATE	AUTHOR	1G	DRAFT FLOOR PLANS	06-07-2023	TN	2A	TRAFFIC AMENDMENTS	01-08-2023	TN	3C	TOWN PLANNING AMENDMENTS	11-12-2023	TN	<p>PROJECT: TRANSPORT STORAGE DEPOT</p> <p>CLIENT: GENIUS REMOVALS</p> <p>SITE ADDRESS: 2 MCCARTIN COURT TOOWOOMBA</p>	<p>PAGE No: A005</p> <p>DWG BY: TN      CHECKED BY: TN</p> <p>SCALE: 1 : 100</p> <p>JOB No: 23-221</p> <p>© copyright Designer Planning QBCC License No. 15261263 ABN: 51 138 710 880</p>	<p>All design, construction methods and materials to be in accordance with:</p> <ul style="list-style-type: none"> <li>- The Building Code of Australia (BCA);</li> <li>- The Queensland Development Code (QDC);</li> <li>- Building Regulations;</li> <li>- Current issues of Australian Standards &amp; Manufacturer's specifications and installation details for materials used.</li> </ul>
	ISSUE	DESCRIPTION	DATE	AUTHOR																
	1G	DRAFT FLOOR PLANS	06-07-2023	TN																
	2A	TRAFFIC AMENDMENTS	01-08-2023	TN																
3C	TOWN PLANNING AMENDMENTS	11-12-2023	TN																	

TOOWOOMBA REGIONAL COUNCIL  
 APPROVED PLAN  
 referred to in Council's Decision Notice dated  
**7/05/2024**  
 This plan is subject to conditions of Approval Number  
**MCUI/2023/3530**  
  
 Assessment Manager

- COMPLIANCE NOTES:**
1. Stairs are to comply with NCC V2 Part 3.9.1
  2. Handrails/Balustrades to comply with NCC V2 Part 3.9.2
  3. WC Doors to comply with NCC V2 Part 3.8.3
  4. All wet areas to comply with NCC V2 Part 3.8.1
  5. Lighting to comply with NCC V2 Part 3.8.4
  6. Ventilation to comply with NCC V2 Part 3.8.5
  7. Termite protection to comply with NCC V2 Part 3.1.3
  8. Masonry Construction to comply with NCC V2 Part 3.3
  9. All workmanship and materials to comply with all relevant Australian Standards and the Building Code of Australia
  10. All glazing in buildings to comply with the requirements of Part 3.6 BCA Housing Provision and AS 1288/1994. A glazing certificate from the manufacturer for compliance with AS 1288 must be provided on completion
  11. Toilet swing doors are to open outwards or be fitted with lift off hinges in accordance with Part 3.8.3.3 of the NCC V2

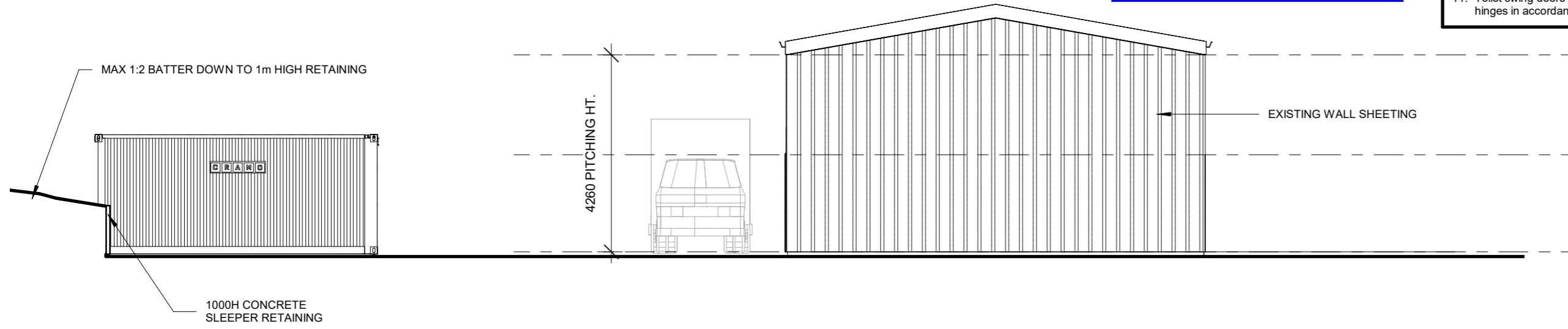

**7 REAR ELEVATION**  
 1 : 100

**NOTE:**  
**SHIPPING CONTAINERS INDICATIVE ONLY.**  
**TO BE SUPPLIED AS PER CLIENT'S SPECIFICATION**

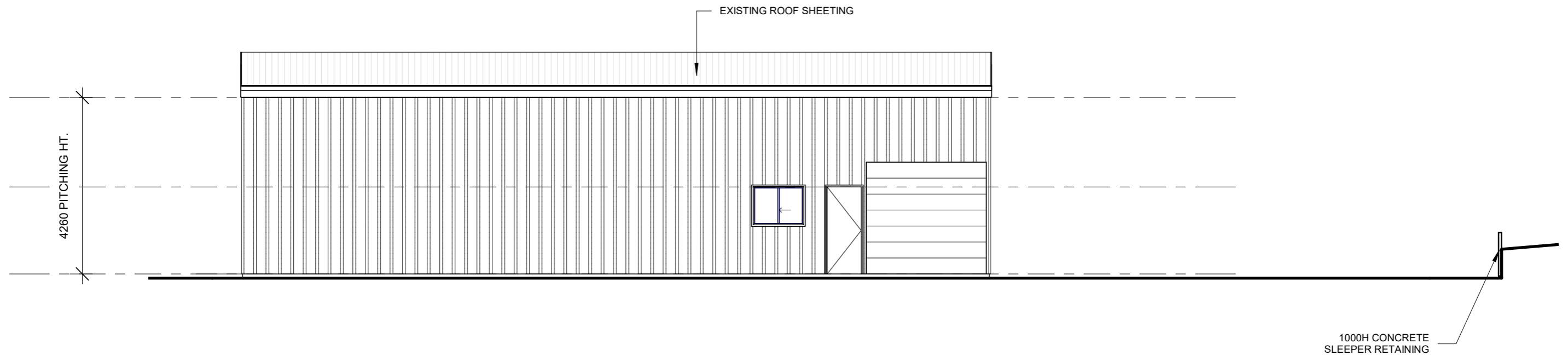

**8 RIGHT-SIDE ELEVATION**  
 1 : 100

**NOT FOR CONSTRUCTION**  
 CONSTRUCTION PLANS ISSUED AT COMPLETION  
 OF SURVEY BY LICENSED SURVEYOR

 <b>DESIGNER PLANNING</b> <small>OUR KNOWLEDGE IS YOUR KEY</small>	Designer Planning M: 07 3087 5332 E: info@designerplanning.com.au W: www.designerplanning.com.au			PROJECT: TRANSPORT STORAGE DEPOT	PAGE No: A006	All design, construction methods and materials to be in accordance with: - The Building Code of Australia (BCA); - The Queensland Development Code (QDC); - Building Regulations; - Current issues of Australian Standards & Manufacturer's specifications and installation details for materials used.																				
	<table border="1"> <thead> <tr> <th>ISSUE</th> <th>DESCRIPTION</th> <th>DATE</th> <th>AUTHOR</th> </tr> </thead> <tbody> <tr> <td>1G</td> <td>DRAFT FLOOR PLANS</td> <td>06-07-2023</td> <td>TN</td> </tr> <tr> <td>2A</td> <td>TRAFFIC AMENDMENTS</td> <td>01-08-2023</td> <td>TN</td> </tr> <tr> <td>3C</td> <td>TOWN PLANNING AMENDMENTS</td> <td>11-12-2023</td> <td>TN</td> </tr> </tbody> </table>	ISSUE	DESCRIPTION	DATE	AUTHOR		1G	DRAFT FLOOR PLANS	06-07-2023	TN	2A	TRAFFIC AMENDMENTS	01-08-2023	TN	3C	TOWN PLANNING AMENDMENTS	11-12-2023	TN	CLIENT: GENIUS REMOVALS SITE ADDRESS: 2 MCCARTIN COURT TOOWOOMBA	<table border="1"> <tr> <td>DWG BY: TN</td> <td>CHECKED BY: TN</td> </tr> <tr> <td>SCALE: 1 : 100</td> <td></td> </tr> <tr> <td>JOB No: 23-221</td> <td></td> </tr> </table>	DWG BY: TN	CHECKED BY: TN	SCALE: 1 : 100		JOB No: 23-221	
	ISSUE	DESCRIPTION	DATE	AUTHOR																						
	1G	DRAFT FLOOR PLANS	06-07-2023	TN																						
2A	TRAFFIC AMENDMENTS	01-08-2023	TN																							
3C	TOWN PLANNING AMENDMENTS	11-12-2023	TN																							
DWG BY: TN	CHECKED BY: TN																									
SCALE: 1 : 100																										
JOB No: 23-221																										
© copyright Designer Planning QBCC License No. 15261263 ABN: 51 138 710 880																										

11/12/2023 9:56:54 AM