

**TOOWOOMBA REGIONAL COUNCIL**  
**APPROVED DOCUMENT**  
referred to in Council's Decision Notice dated  
**29 April 2026**  
This plan is subject to conditions of Approval Number  
**MCUI/2025/9628**  
*E. Hinchey*  
Assessment Manager

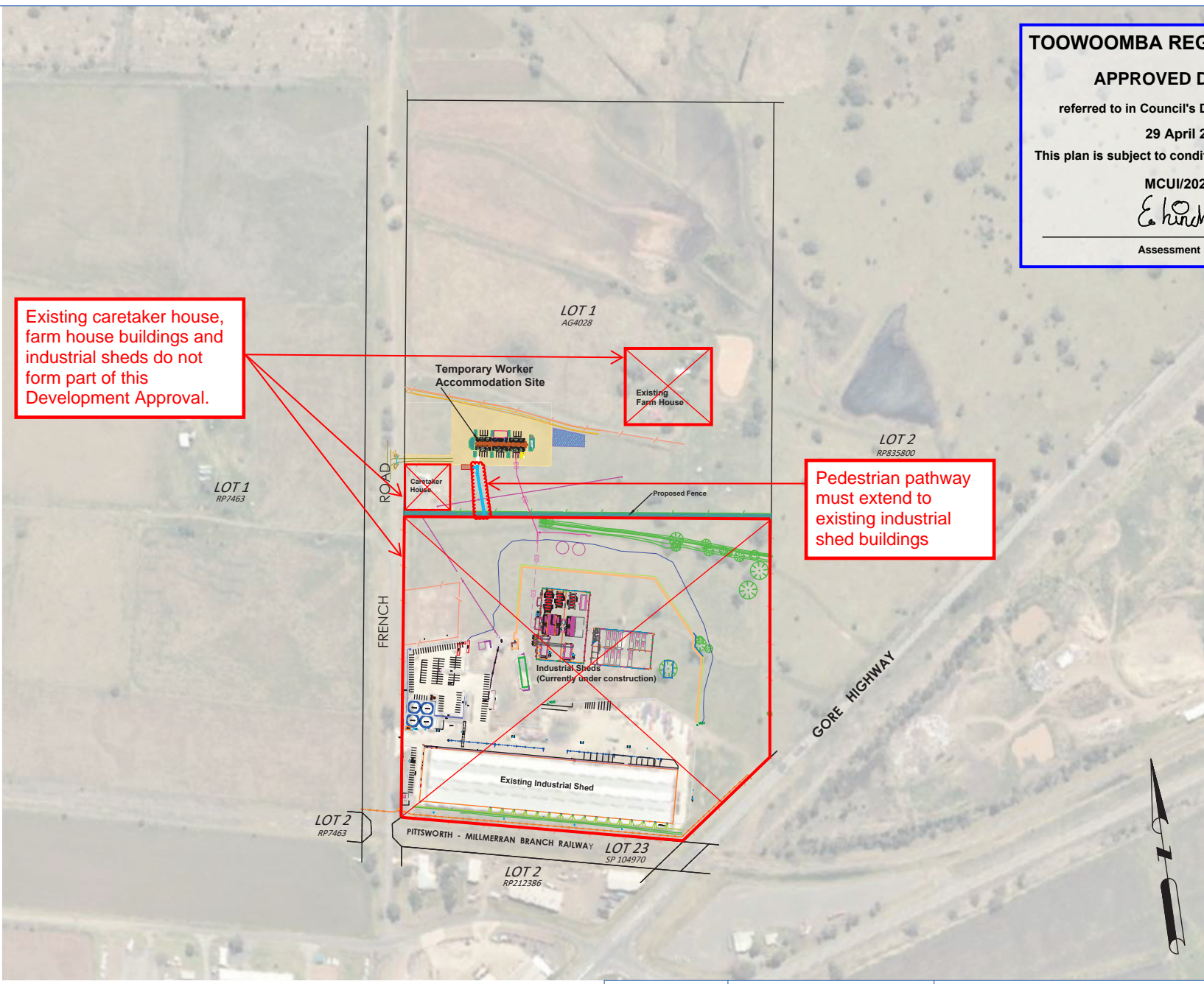

Existing caretaker house, farm house buildings and industrial sheds do not form part of this Development Approval.

Pedestrian pathway must extend to existing industrial shed buildings

**Moore Trailers Temporary Worker Accommodation**  
5 x 3 Bedroom Self Contained Units

AS1100  
3rd ANGLE  
PROJECTION

DO NOT SCALE IF IN DOUBT ASK.			Date Drawn:- 15-04-2025
Drawn: T.SMITH	Serial Number:	Client:	Revised Date:- 10-12-2025
<b>MOORE TRAILERS</b>		Title: SITE PLAN Lot 1 AG4028	A3
		Drawing Number: SHEET 1 OF 1	

**TOOWOOMBA REGIONAL COUNCIL**

**APPROVED DOCUMENT**

referred to in Council's Decision Notice dated

29 April 2026

This plan is subject to conditions of Approval Number

MCUI/2025/9628

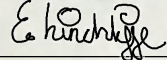

Assessment Manager

FRENCH ROAD

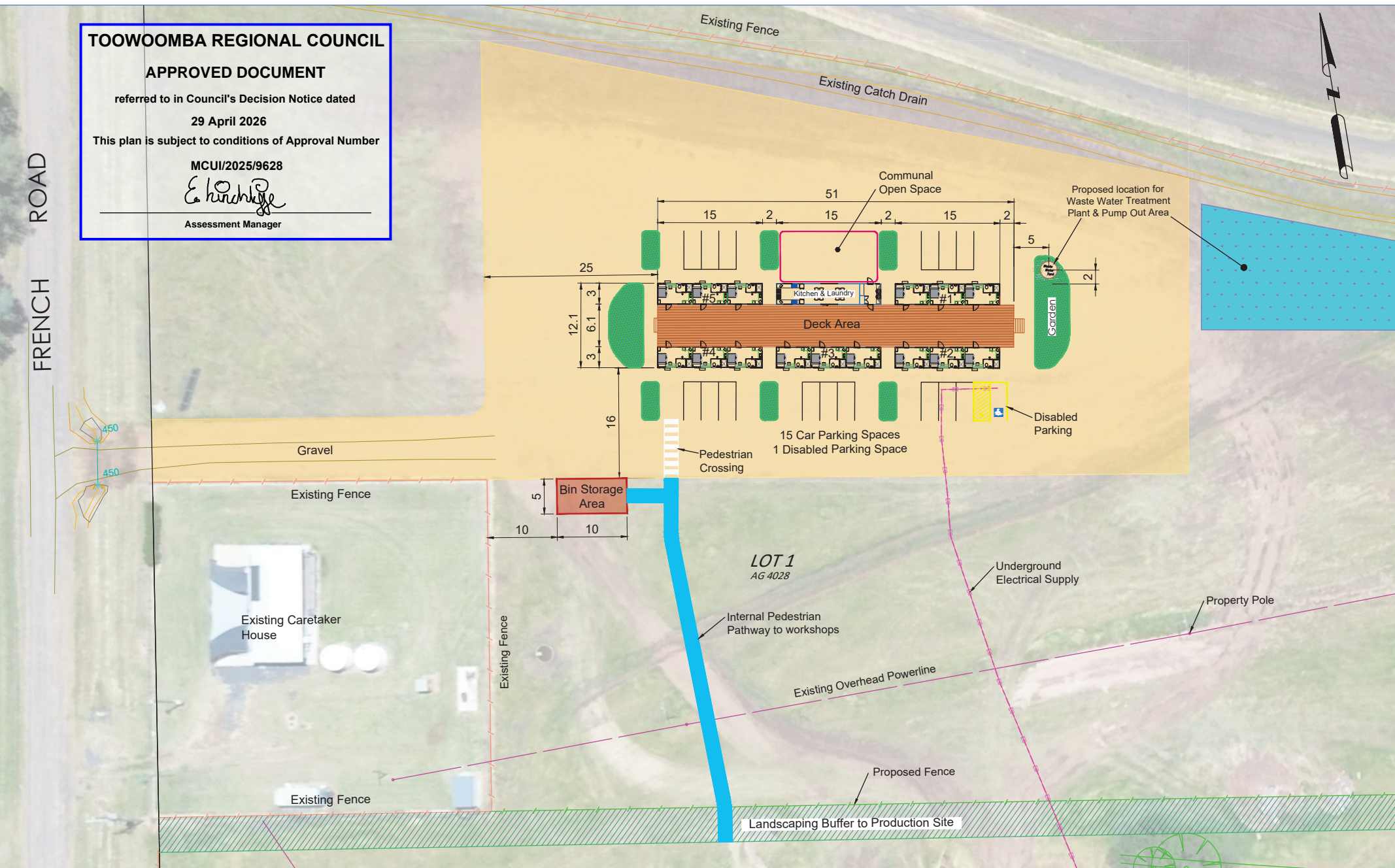

**Moore Trailers Temporary Worker Accommodation**  
5 x 3 Bedroom Self Contained Units



AS1100  
3rd ANGLE  
PROJECTION

DO NOT SCALE IF IN DOUBT ASK.			Date Drawn:- 13-01-2025
Drawn: T.SMITH	Serial Number:	Client:	Revised Date:- 10-12-2025
<b>MOORE TRAILERS</b>		Title: <b>SITE SETOUT PLAN</b>	A3
		Drawing Number: SHEET 1 OF 1	

**TOOWOOMBA REGIONAL COUNCIL**

**APPROVED DOCUMENT**

referred to in Council's Decision Notice dated

29 April 2026

This plan is subject to conditions of Approval Number

MCUI/2025/9628

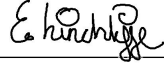

Assessment Manager

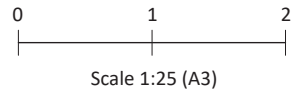
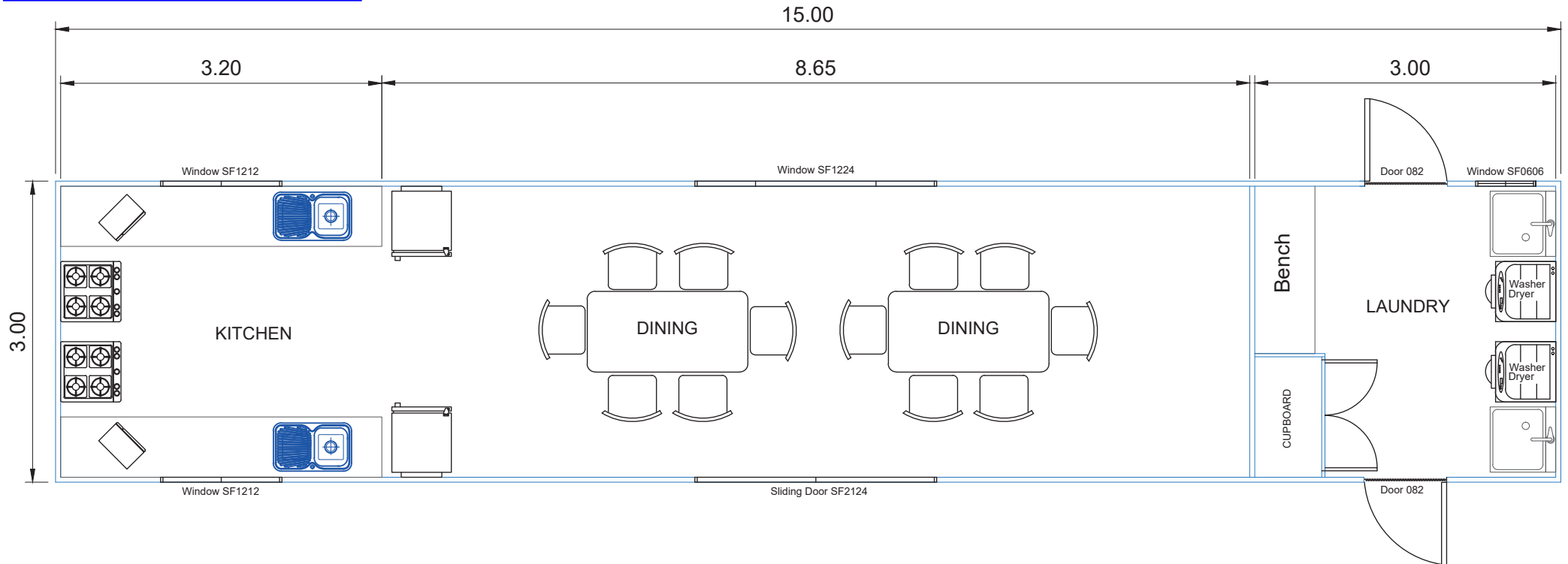

Moore Trailers Temporary Worker Accommodation  
Kitchen / Laundry Layout



AS1100  
3rd ANGLE  
PROJECTION

DO NOT SCALE IF IN DOUBT ASK.

Drawn: T.SMITH

Serial Number:

Client:

Date Drawn:- 24-10-2025

Revised Date:-

**MOORE**  
TRAILERS

Title: Kitchen/Laundry Layout

Drawing Number: SHEET 1 OF 1

A3

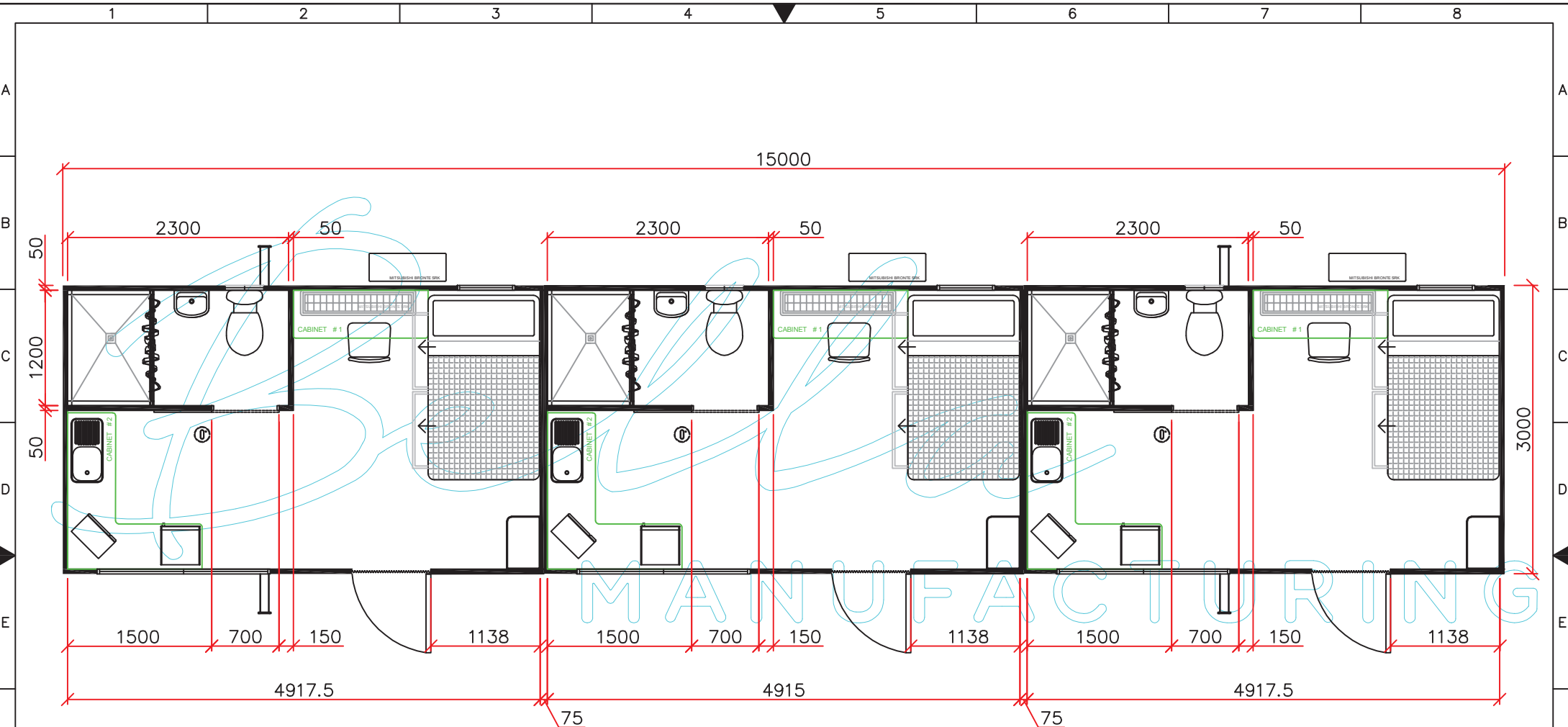

**TOOWOOMBA REGIONAL COUNCIL**

**APPROVED DOCUMENT**

referred to in Council's Decision Notice dated  
**29 April 2026**

This plan is subject to conditions of Approval Number  
**MCUI/2025/9628**

*E. Kitching*  
 Assessment Manager

# Dimensions

Directory:				Created by:	NShawyer	
Rev	Date	Drawn	Description	Date	04/11/2024	
2	3/12/24	KSF	UPDATED BEDS TO KING SINGLE WITH DRAWER STORAGE. EXTENDED BATHROOM TO 1200mm AND REMOVED SHOWER CUBICLE. CHANGED ROOM ORIENTATIONS TO BE IDENTICAL.	Scale:	A3	
1	27/11/24	KSF	UPDATED DOOR/WINDOW OPENINGS REDUCED NON JOINING BATHROOM WALLS TO 50MM AND REMOVED OVERHEAD VENTILATION ADDED 2X GPO	Document Type:	Production Drawings	
-	04/11/24	NSH	Original Issue	Drawing Title:	Layout Plan	
Rev	Date	Drawn	Description	Project:	Moore's Trailers Accomodation	

©This drawing is the property of Bella Manufacturing. Do not use or copy without permission.

**Bella**  
**MANUFACTURING**  
 bellaufacturing.com.au  
 1500 821 811

39 Premier Circuit,  
 Warana 4575  
 info@bellaufacturing.com.au

Drawing No. MT-02 Rev - Sheet 2 of 8

**TOOWOOMBA REGIONAL COUNCIL**

**APPROVED DOCUMENT**

referred to in Council's Decision Notice dated  
**29 April 2026**

This plan is subject to conditions of Approval Number  
**MCUI/2025/9628**

*E. Hutchinson*  
 Assessment Manager

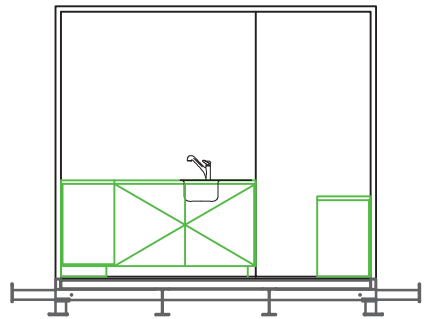
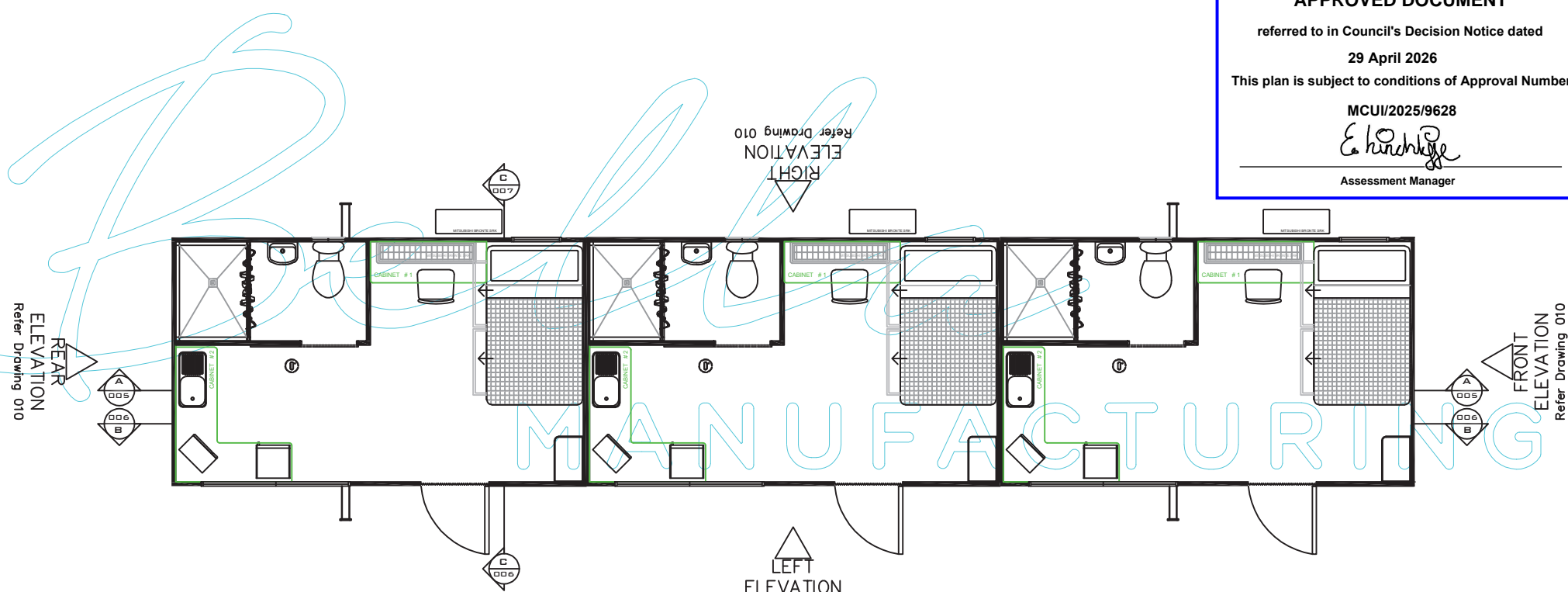

# Elevations and Section Locations

Directory:				Created by:	NShawyer
Rev	Date	Drawn	Description	Date	04/11/2024
2	3/12/24	KSF	UPDATED BEDS TO KING SINGLE WITH DRAWER STORAGE. EXTENDED BATHROOM TO 1200mm AND REMOVED SHOWER CUBICLE. CHANGED ROOM ORIENTATIONS TO BE IDENTICAL.	Scale:	Document Production Drawings
1	27/11/24	KSF	UPDATED DOOR/WINDOW OPENINGS REDUCED NON JOINING BATHROOM WALLS TO 30MM AND REMOVED OVERHEAD VENTILATION ADDED 2X GPO	Scale: or as shown	Drawing Title: Layout Plan
-	04/11/24	NSH	Original Issue	Project:	Moore's Trailers Accomodation
Rev	Date	Drawn	Description	Drawing No.	MT-02

©This drawing is the property of Bella Manufacturing. Do not use or copy without permission.

**Bella**  
**MANUFACTURING**  
 belamanufacturing.com.au  
 1500 821 811

39 Premier Circuit,  
 Warana 4575  
 info@belamanufacturing.com.au

Rev - Sheet 306

2480  
PCL  
PCL

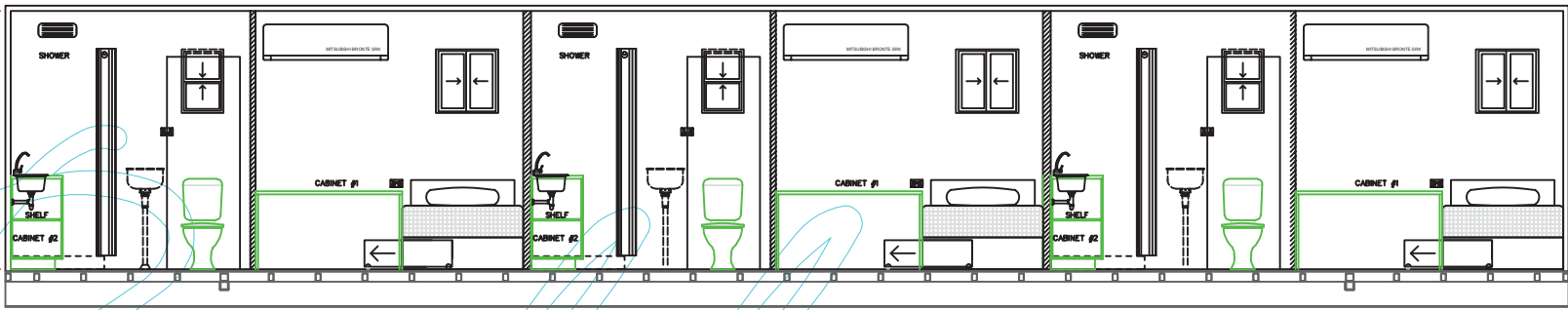

SECTION A  
004

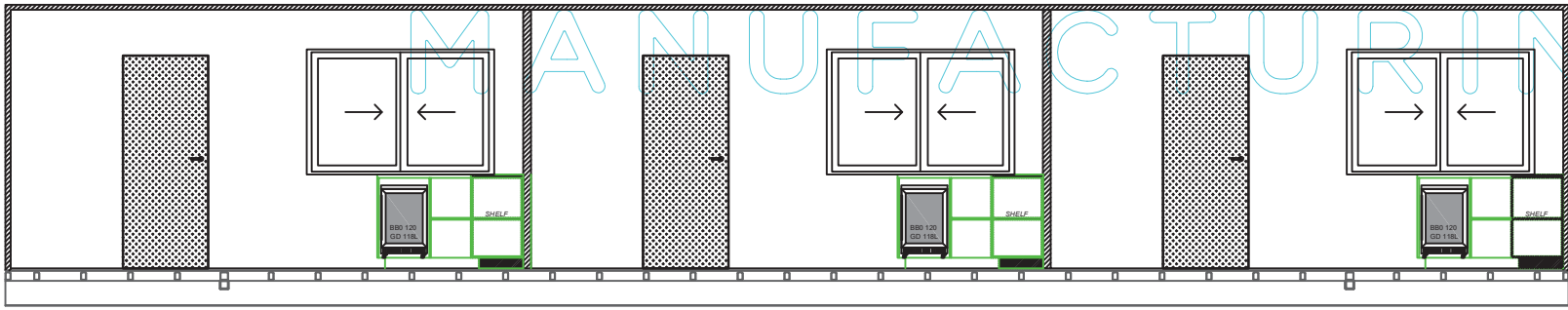

SECTION B  
004

**TOOWOOMBA REGIONAL COUNCIL**  
**APPROVED DOCUMENT**  
 referred to in Council's Decision Notice dated  
**29 April 2026**  
 This plan is subject to conditions of Approval Number  
**MCUI/2025/9628**  
*E. Kucharski*  
 Assessment Manager

Rev	Date	Drawn	Description
2	3/12/24	KSF	UPDATED BEDS TO KING SINGLE WITH DRAWER STORAGE. EXTENDED BATHROOM TO 1200mm AND REMOVED SHOWER CUBICLE. CHANGED ROOM ORIENTATIONS TO BE IDENTICAL.
1	27/11/24	KSF	UPDATED DOOR/WINDOW OPENINGS REDUCED NON JOINING BATHROOM WALLS TO 50MM AND REMOVED OVERHEAD VENTILATION ADDED 2X GPO
-		NSH	Original Issue

Created by:	NShawyer
Date created:	04/11/2024
Scale:	A3
or as shown:	1:50
Project:	Moore's Trailers Accomodation

This drawing is the property of Bella Manufacturing. Do not use or copy without permission.

**Bella**  
**MANUFACTURING**  
 39 Premier Circuit,  
 Warana 4575  
 info@bellamanufacturing.com.au  
 bellamanufacturing.com.au  
 1500 821 811

Drawing No.	MT-02	Rev	Sheet
		-	4 of 4