

ATTACHMENT 3
Revised Subdivision Plan

Prepared by:

Bones Studio

RECEIVED
26/05/2026
TOOWOOMBA
REGIONAL COUNCIL

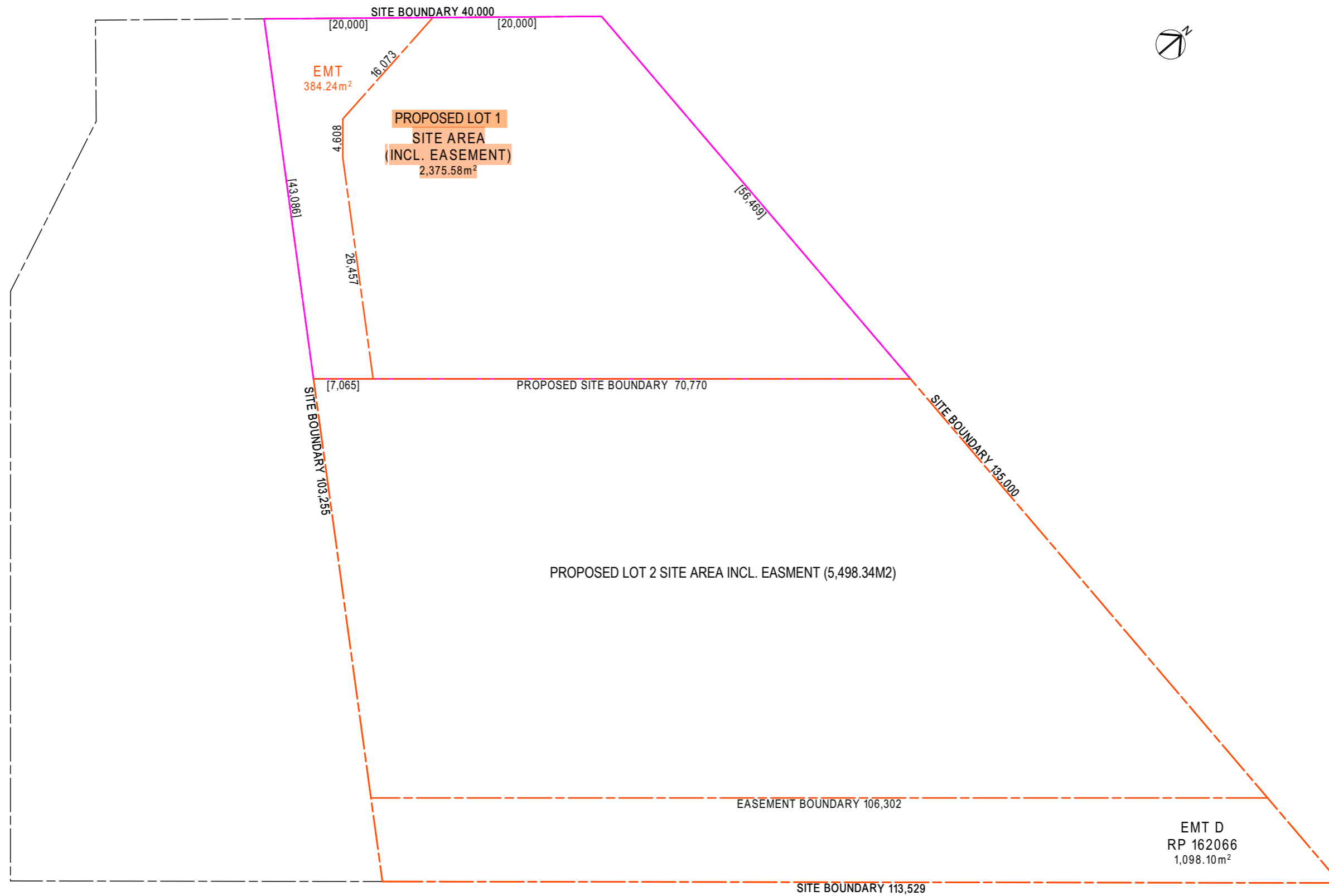

NEW ENGLAND HIGHWAY



PROPOSED DEVELOPMENT INFO.

SITE ADDRESS:
 Lot 3 RP161523
 10609 New England Highway, Highfields

PROPOSED USE:
 Drive Thru Food Premises

SITE AREA: 7,873.93m²
 (INCLUDES SITE AREA A, SITE AREA B, & EASEMENT EMT D)

SITE AREA A: 2,375.58m²
 (INCLUDES PROPOSED REAR ACCESS EASEMENT)

GFA TOTAL: 250.00m²
 (10.5%)

GARPARKS: 16 (incl. 1 PWD)

LANDSCAPE: 514.83m²
 (21.67%)

P5	11/08/25	Council RFI
P4	07/07/25	Issued for DA
P3	12/06/25	Issued for DA
P2	29/05/25	Issued for Coordination
P1	21/05/25	Preliminary DA Issue
Dev	Date	Issue

© COPYRIGHT
 Copyright remains the property of Bones Studio Architecture Pty Ltd. This drawing may not be loaned or copied in whole or part without written consent.
 Measurements are in mm unless noted otherwise. Use dimensions only, do not scale off drawings.
 Schematic design, not for construction.
 QLD nominated Architect: Allana Chiu (BOAQ #4704)
 NSW nominated Architect: Chris Brandon (NSW #9769)



Bones Studio
 Brisbane +61 402 295 425
 Sydney +61 421 756 393
 bonesstudio.co

Project **PROPOSED DRIVE-THRU FOOD PREMISES**
 10609 NEW ENGLAND HIGHWAY, HIGHFIELDS
 Client CLOUSTRUCT PTY LTD

FOR COUNCIL INFORMATION ONLY - PROPOSED EASEMENT BOUNDARIES OVERLAID