

**RECEIVED**  
21/05/2026  
**TOOWOOMBA**  
**REGIONAL COUNCIL**

survey drafting | design  
**mjemjae**  
consulting  
0428 624 763  
mail@emjaeconsulting.com.au  
PO Box 1783 Toowoomba Q 4350  
www.emjaeconsulting.com.au

**Note**  
Proposed Layout is only shown as conceptual and is subject to council approval and final survey by a registered surveyor.

**Client**  
  
MARINYA FARMING

**Site Address**  
1921 TOOWOOMBA KARARA ROAD,  
CAMBOOYA

**Lot Description**  
LOT 4 ON RP857761 & LOT 58 ON RP13830

**Development**  
2 LOTS INTO 2 LOTS  
BOUNDARY REALIGNMENT

**Locality**  
CAMBOOYA

**Local Authority**  
TOOWOOMBA REGIONAL

A	Proposal plan for application	MJP	10/04/2026
	Revision	Drawn By	Date

**Date**  
10/04/2026

**Drawn By**  
MJP

**Scale**  
Scale 1:12500 @ A3- Lengths are in Metres.  
100 0 100 200 300 400 500 600 700 800

**Original Size**  
A3

**Title**  
PROPOSED LOT RECONFIGURATION

**Drawing Number** 1229-17 PP01  
**Revision** A

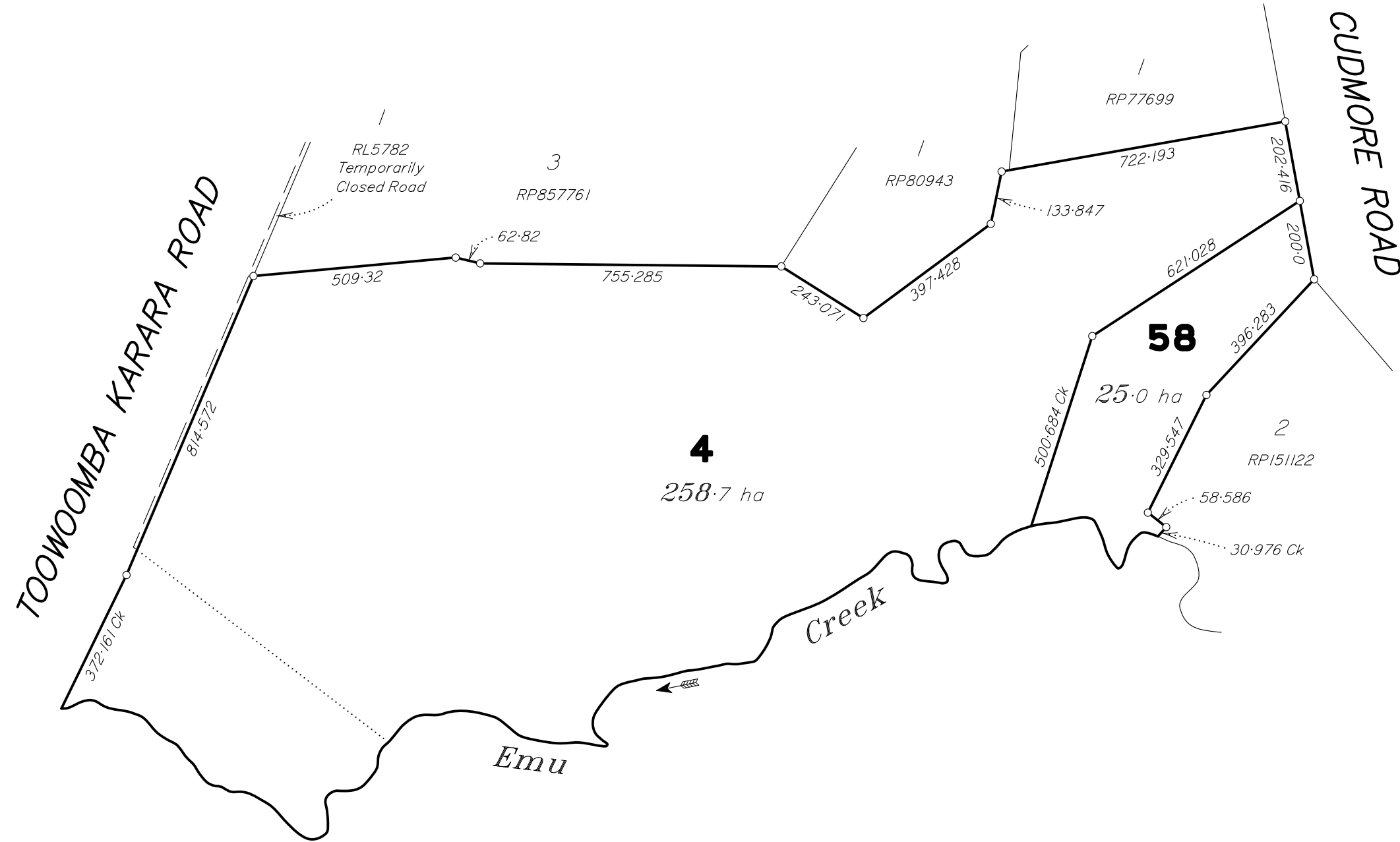

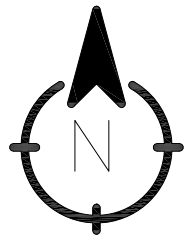

**Note**  
 Proposed Layout is only shown as conceptual and is subject to council approval and final survey by a registered surveyor. Existing Structures and Services locations are approximate and are derived from aerial photography, online mapping and Dial Before You Dig searches.

**Client**  
 MARINYA FARMING

**Site Address**  
 1921 TOOWOOMBA KARARA ROAD,  
 CAMBOOYA

**Lot Description**  
 LOT 4 ON RP857761 & LOT 58 ON RP13830

**Development**  
 2 LOTS INTO 2 LOTS  
 BOUNDARY REALIGNMENT

**Locality**  
 CAMBOOYA

**Local Authority**  
 TOOWOOMBA REGIONAL

A	Proposal plan for application	MJP	10/04/2026
	Revision	Drawn By	Date

**Date**  
 10/04/2026

**Drawn By**  
 MJP

**Scale**  
 Scale 1:12500 @ A3- Lengths are in Metres.

**Original Size**  
 A3

**Title**  
 PROPOSED LOT RECONFIGURATION - DETAIL

**Drawing Number** 1229-17 PP02  
**Revision** A

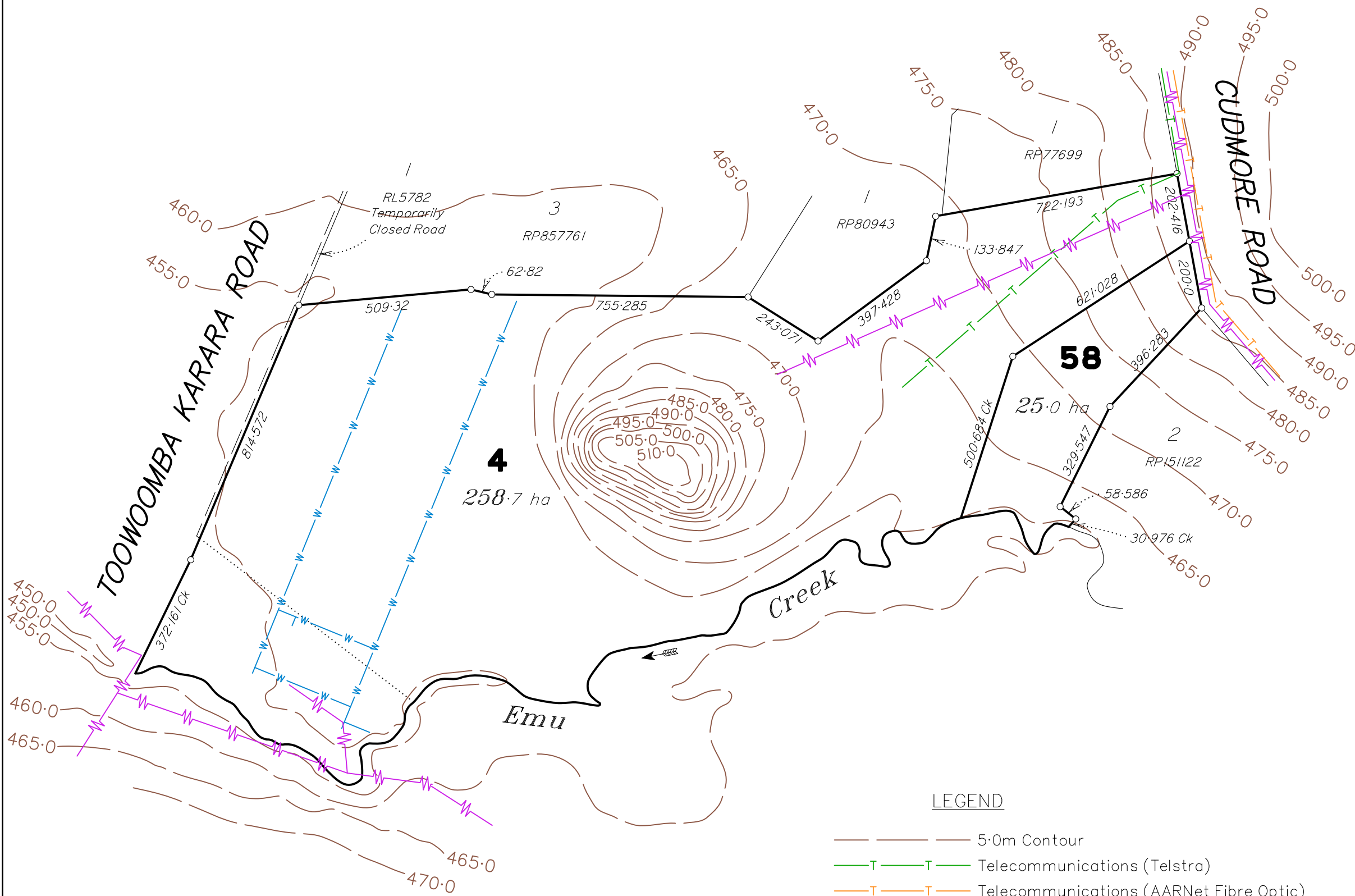

**LEGEND**

- 5.0m Contour
- Telecommunications (Telstra)
- Telecommunications (AARNet Fibre Optic)
- Water Irrigation Infrastructure
- Electricity

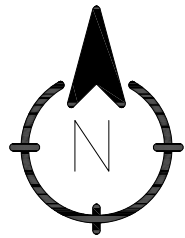

**Note**  
 Proposed Layout is only shown as conceptual and is subject to council approval and final survey by a registered surveyor.

**Client**  
 MARINYA FARMING

**Site Address**  
 1921 TOOWOOMBA KARARA ROAD,  
 CAMBOOYA

**Lot Description**  
 LOT 4 ON RP857761 & LOT 58 ON RP13830

**Development**  
 2 LOTS INTO 2 LOTS  
 BOUNDARY REALIGNMENT

**Locality**  
 CAMBOOYA

**Local Authority**  
 TOOWOOMBA REGIONAL

A	Proposal plan for application	MJP	10/04/2026
	Revision	Drawn By	Date

**Date**  
 10/04/2026

**Drawn By**  
 MJP

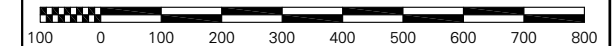
**Scale**  
 Scale 1:12500 @ A3- Lengths are in Metres.  

**Original Size**  
 A3

**Title**  
 PROPOSED LOT RECONFIGURATION - AERIAL

<b>Drawing Number</b> 1229-17 PP03	<b>Revision</b> A
---------------------------------------	----------------------

