

**RECEIVED**  
01/07/2026  
TOOWOOMBA  
REGIONAL COUNCIL

Issue	Description	Date	Surveyor	Locator	Drafter	Checked	IMPORTANT NOTE
A	First Issue	30/03/2026	NA	NA	MJI	MJI	The boundaries on this plan have been derived from existing survey records, and were not reinstated or marked at the time of survey. The dimensions shown are subject to confirmation following the completion of a comprehensive boundary survey.
B	Change plan scale to show all of subject lot	30/06/2026	NA	NA	MJI	MJI	

HZ Datum: MGA2020 256 (Ground)  
 Ho Origin: OIP (BAUSS21453) AUS2005  
 Easting: 415.634 771  
 Northing: 6.968.901 006  
 Scale Factor MGA to Ground 1.000422704

Surveyed: OGlobe  
 Contour Interval: 0.5  
 Vertical Datum: AHD  
 Vertical Origin: NA  
 Origin RL: NA

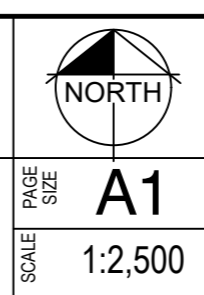

CLIENT: PAT and LLOYD MULLER

PROJECT: 478 NATIONAL PARK ROAD, PALMTREE

PROPOSAL PLAN of LOTS 22 & 23  
 CANCELING LOT 2 on RP30195 & LOT 3 on RP66314  
 TOOWOOMBA REGIONAL COUNCIL

© Copyright protects this plan

SCALE: PRICE SIZE A1  
 SCALE: 1:2,500

SUNRISE SURVEYING

SHEET 1 of 2 PLAN 26054 5001 001



# AERIAL IMAGE SKETCH

PROJECT: 478 NATIONAL PARK ROAD, PALMTREE

SCALE: 1:2,500

SHEET: 2 of 2

PLAN: 26054 5001 001

BOOK: B

DATE: A1

SCALE IN METERS AT ORIGINAL REDUCTION RATIO

50 25 0 25 50 75 100 125

NORTH