

RECEIVED
15/04/2026

**TOOWOOMBA
REGIONAL COUNCIL**

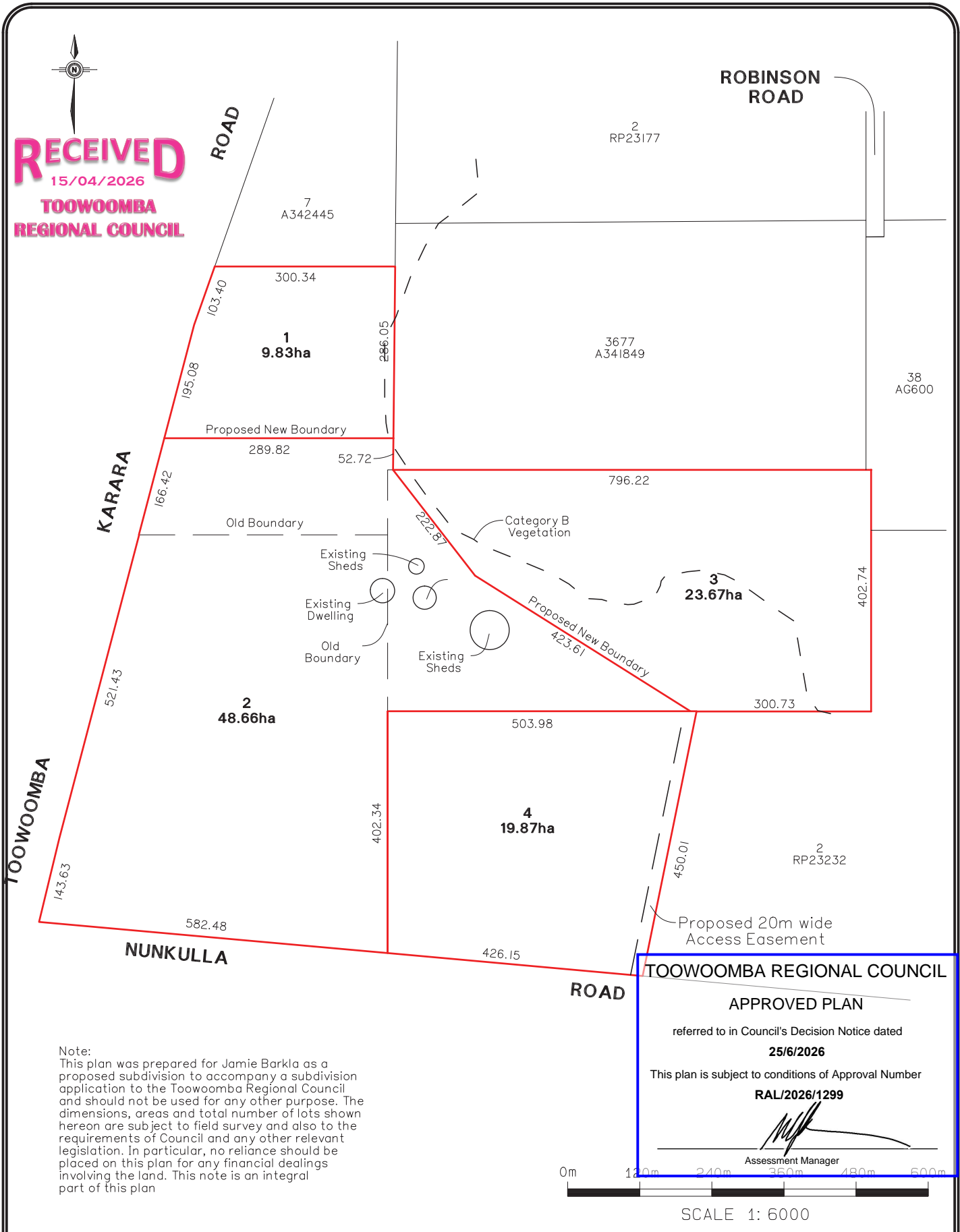

Note:
This plan was prepared for Jamie Barkla as a proposed subdivision to accompany a subdivision application to the Toowoomba Regional Council and should not be used for any other purpose. The dimensions, areas and total number of lots shown hereon are subject to field survey and also to the requirements of Council and any other relevant legislation. In particular, no reliance should be placed on this plan for any financial dealings involving the land. This note is an integral part of this plan

TOOWOOMBA REGIONAL COUNCIL
APPROVED PLAN
referred to in Council's Decision Notice dated
25/6/2026
This plan is subject to conditions of Approval Number
RAL/2026/1299
[Signature]
Assessment Manager
0m 120m 240m 360m 480m 600m
SCALE 1: 6000

JAMIE BARKLA		PROPOSAL PLAN FOR ROL BOUNDARY REALIGNMENT APPLICATION FOR 4 LOTS INTO 4 LOTS ON 2389-2423 TOOWOOMBA KARARA RD	SCALE	Horiz 1:6000
SMK QLD			260II-1	
Goondiwindi · Brisbane · Gold Coast · Toowoomba · Gatton Phone: (07) 4671 2445 Email: admin@smkqld.com.au		A3		
Surveyor	TJ		9/4/2026 11:03AM	260II