

TOOWOOMBA REGIONAL COUNCIL

APPROVED PLAN

referred to in Council's Decision Notice dated
25 March 2026

This plan is subject to conditions of Approval Number
RAL/2025/7762



Assessment Manager

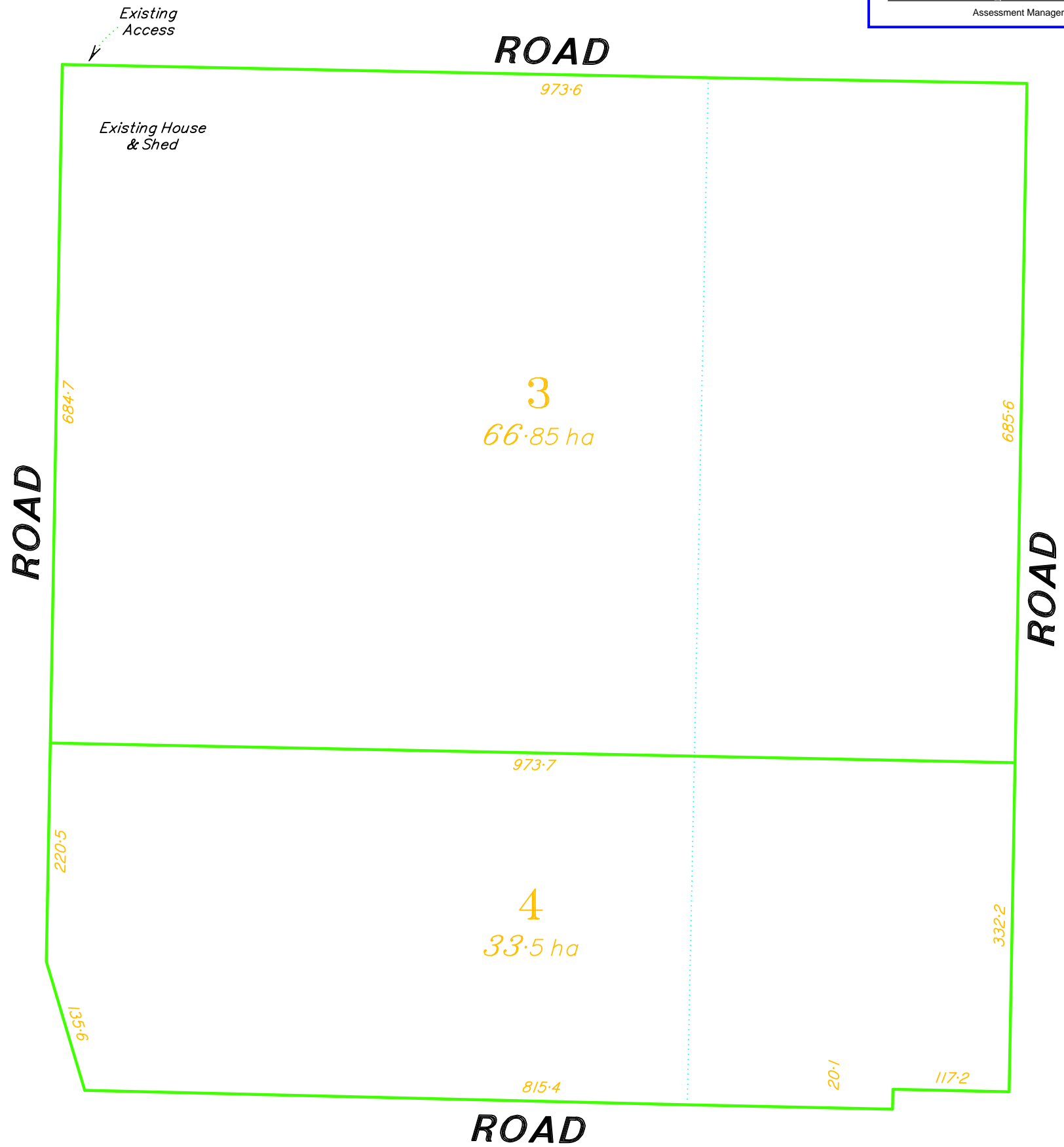
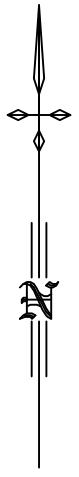

NOTE: -

Areas and Dimensions are approximate only and are subject to survey.
 Total Area of Realignment 100.35 Hectares.
 Total Length of New Road to be constructed - Nil.
 Total Area of Land to be contributed for Community Purposes - Nil.
 Services Locations are approximate only and are plotted from existing records.
 Access Points to lots to be determined prior to the lots being used.

SURVEYED BY	SURVEY CHECK	LOCAL GOVERNMENT	CLIENT
DATE OF SURVEY	DISK NUMBER	LOCALITY	PROJECT
AUTHORISED FOR ISSUE	DATE	LEVEL DATUM	SHEET No.
SCALE	AT	ORIGIN	DRAWING No.
DRAWN		DRAFTING CHECK	

Toowoomba Regional
SANDY CAMP
 23/06/2025
 A3
 JB
 AB
Nathan Manhood
Boundary Realignment
Proposed Lots 3 & 4
Cancelling Lots 115 & 117 on AG594
Sandy Camp
W6435-01

GARY HAYES & PARTNERS
PTY. LTD.
Licensed Land Surveyors
 Consultants in : Rural & Urban Land Surveys
 : Mapping & Aerial Photography
 : Engineering Surveys
 : Town Planning

26 WOOD STREET
 WARWICK, 4370
 Ph 07 4661 4752
 EMAIL: info@ghpsurveyors.com

