

1 Proposed Floor Plan
1 : 500

TOOWOOMBA REGIONAL COUNCIL
APPROVED PLAN
referred to in Council's Decision Notice dated
2 July 2026
This plan is subject to conditions of Approval Number
MCUI/2004/3675/A

Assessment Manager

GFA AREA TABLE

BUILDING GFA 2125 m²

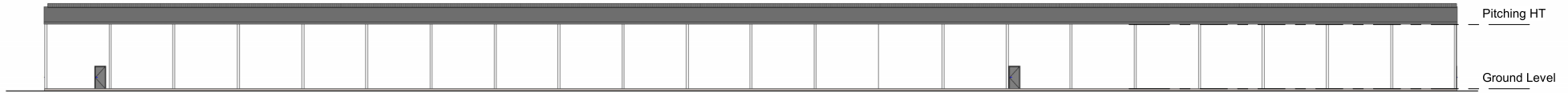

LANGTON BUILDING DESIGNS
KATIE LANGTON
0401 073 937

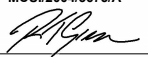

1 NORTH ELEVATION
1 : 400

TOOWOOMBA REGIONAL COUNCIL
 APPROVED PLAN
 referred to in Council's Decision Notice dated
2 July 2026
 This plan is subject to conditions of Approval Number
MCUI/2004/3675/A

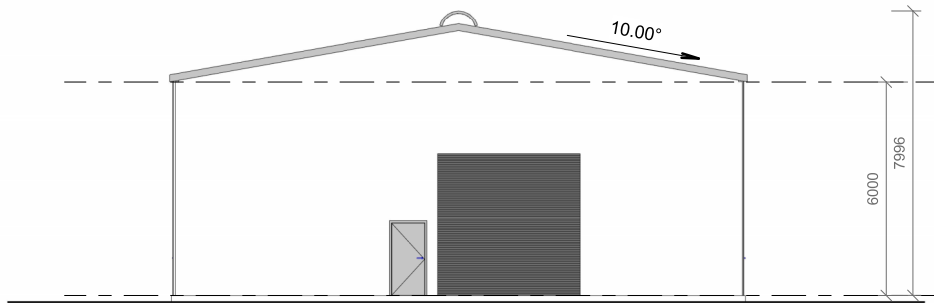
 Assessment Manager

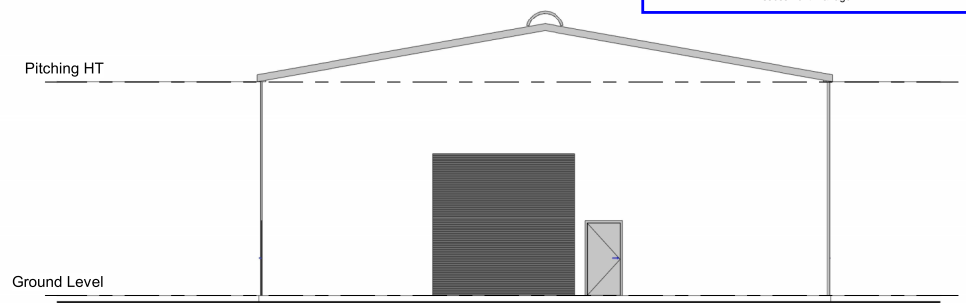

3 EAST ELEVATION.
1 : 150

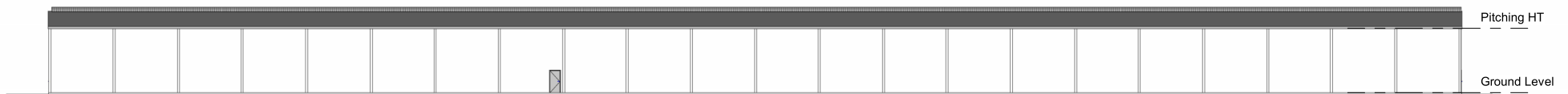

2 WEST ELEVATION.
1 : 150



4 SOUTH ELEVATION
1 : 400



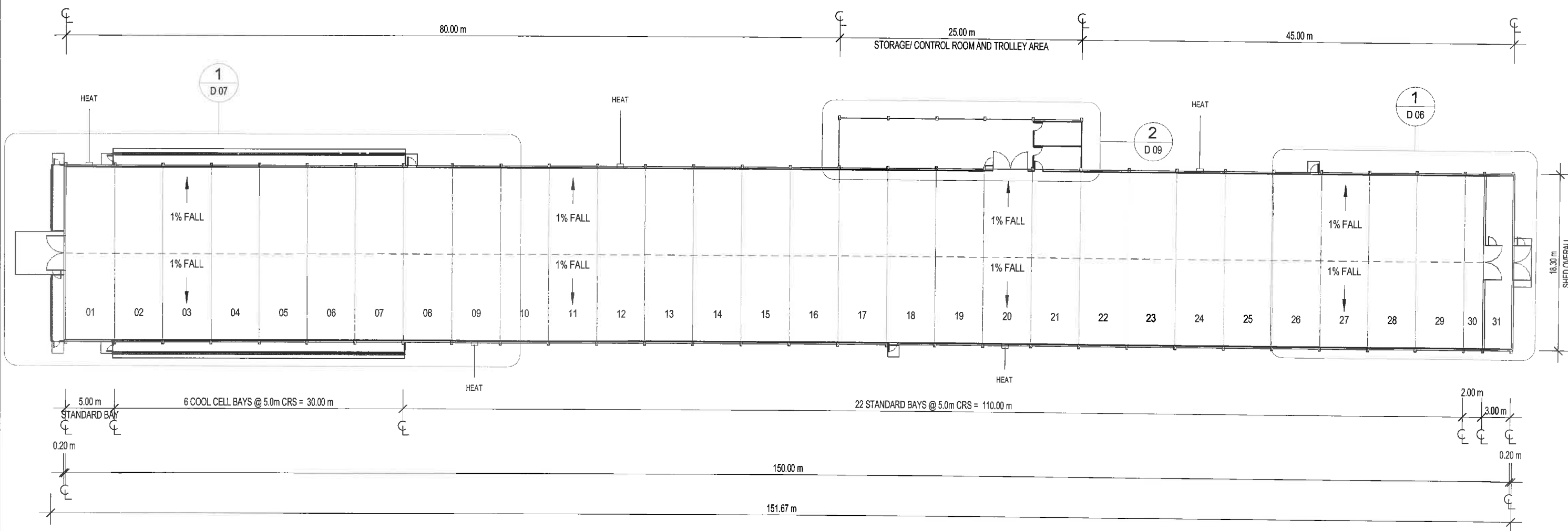
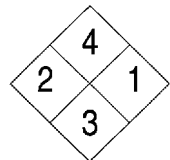

"This Plan relates to Shed 5 and Shed 6 only"

TOOWOOMBA REGIONAL COUNCIL
APPROVED PLAN
 referred to in Council's Decision Notice dated
2 July 2026
 This plan is subject to conditions of Approval Number
MCU/2004/3675/A

 Assessment Manager

1 FLOOR PLAN
 D 05 1 : 400

APPROVED

Issued under the Sustainable Planning Act 2009
 and the Building Act 1975

Building Approval No:11619
Date: 13/03/2015
 Axis Building Certification

 Tony Grimmond
 Building Certifier
 A731042

PROPOSED NEW CONSTRUCTION - working drawings



Phone: 1300 815 888 (+61) 07 3281 3200
 Fax: 1300 816 888 (+61) 07 3281 8295
 Email: enquiries@santrevpoultry.com
 Web: www.santrevpoultry.com
 ABN: 43 124 970 878
 BSA QLD: 1145296
 OCBA SA: BLD211830
 BC VIC: CB-L31372

© COPYRIGHT 2012 - SANTREV PTY LTD
 THE IDEAS AND CONCEPTS CONTAINED WITHIN THIS
 DOCUMENT AND THE DOCUMENT ITSELF REMAIN THE
 INTELLECTUAL PROPERTY OF SANTREV PTY LTD AND
 MAY NOT BE COPIED OR REPRODUCED IN PART OR IN
 WHOLE WITHOUT EXPRESSED WRITTEN PERMISSION
 FROM THE DIRECTORS OF SANTREV PTY LTD.

REV	DESCRIPTION	DATE
00	Concept drawings	13/01/2015
01	Revised preliminary drawings	16/01/2015
02	Issued working drawings	20/01/2015
03	Revised working drawings - Concrete reinforcement details	04/02/2015
04	Revised working drawings - Concrete footing details	10/02/2015
05	Revised working drawings - Concrete footing details	04/03/2015

D.A HALL AND Co. - LAYER SHEDS

For: D.A HALL AND Co.
 Project Address:

2369 MILLMERRAN/ CECIL PLAINS RD
MILLMERRAN 4357

sheet title:
BROILER SHED LAYOUT
 job no: DOMQ-1
 date: 04/03/2015
 scale (A3): 1 : 400
 drawn by: A. SENARATH
 drawing no: **D 03**



SANTREV PTY LTD
 PO Box 95, Ipswich
 Queensland Australia 4305

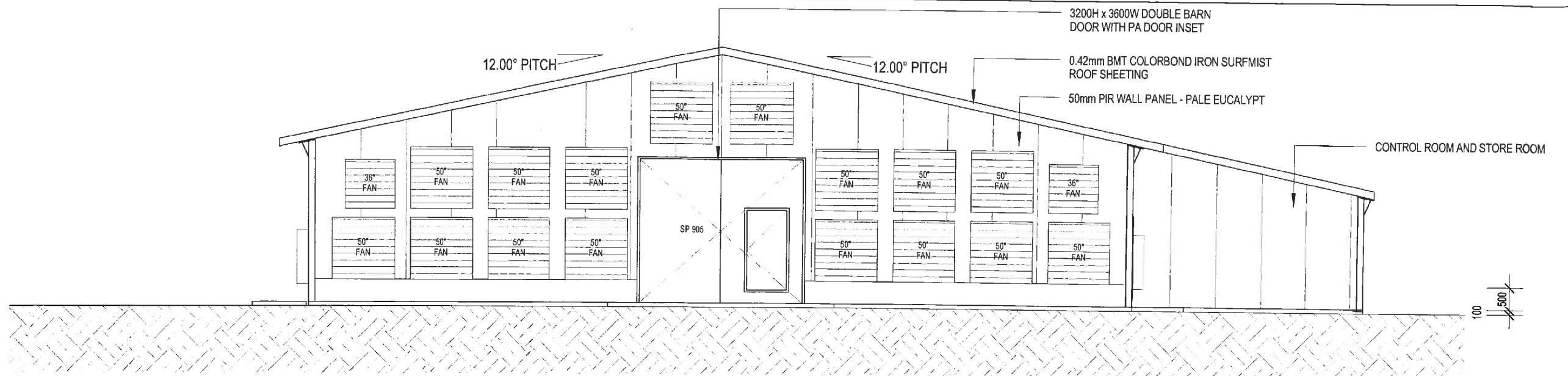

1 ELEVATION 1
1:100

"This Plan relates to Shed 5 and Shed 6 only"

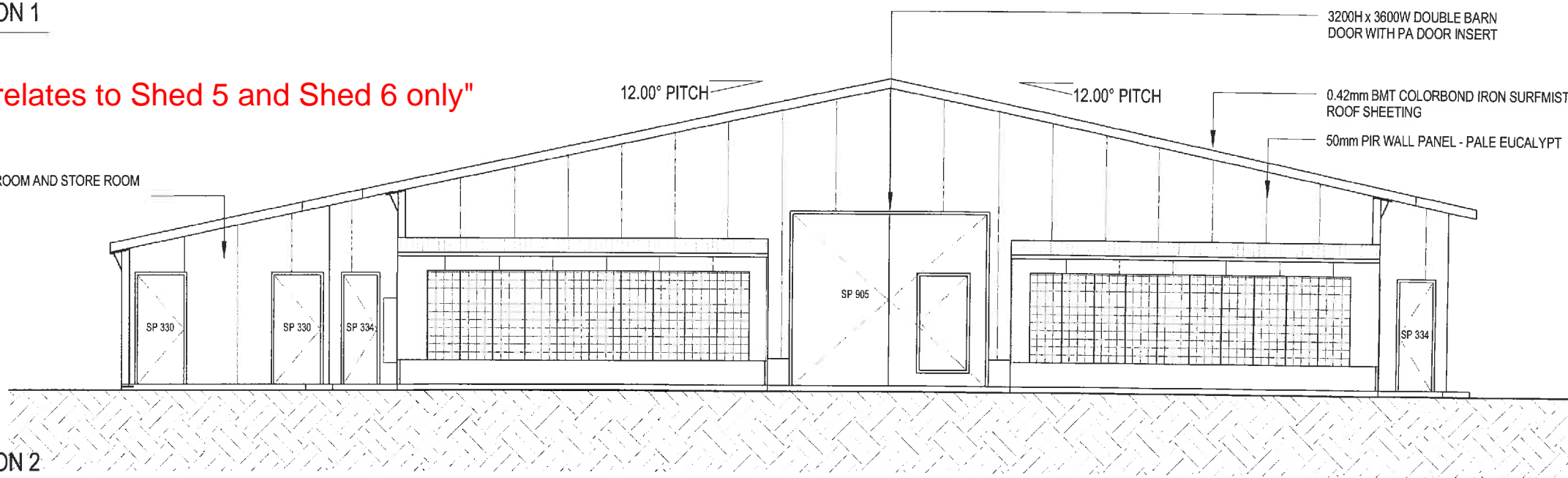

2 ELEVATION 2
1:100

TOOWOOMBA REGIONAL COUNCIL
APPROVED PLAN
referred to in Council's Decision Notice dated
2 July 2026
This plan is subject to conditions of Approval Number
MCUI/2004/3675/A
[Signature]
Assessment Manager

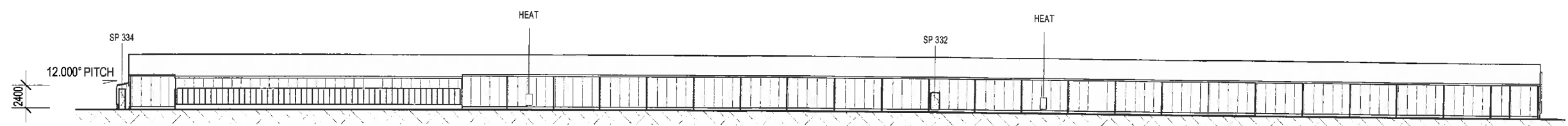

3 ELEVATION 3
1:500

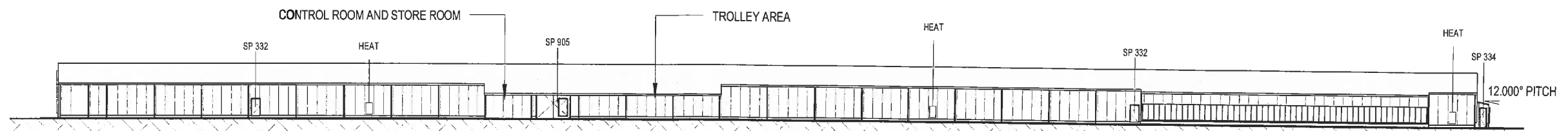

4 ELEVATION 4
1:500

PROPOSED NEW CONSTRUCTION - working drawings

APPROVED

Issued under the Sustainable Planning Act 2009 and the Building Act 1975

Building Approval No:11619

Date: 13/03/2015

Axis Building Certification

[Signature]
Tony Grimmond
Building Certifier
A731042

REV	DESCRIPTION	DATE
00	Concept drawings	13/01/2015
01	Revised preliminary drawings	16/01/2015
02	Issued working drawings	20/01/2015
03	Revised working drawings - Concrete reinforcement details	04/02/2015
04	Revised working drawings - Concrete footing details	10/02/2015
05	Revised working drawings - Concrete footing details	04/03/2015

D.A HALL AND Co. - LAYER SHEDS
For: D.A HALL AND Co.
Project Address:
**2369 MILLMERRAN/ CECIL PLAINS RD
MILLMERRAN 4357**

sheet title:
SHED ELEVATIONS
job no: DOMQ-1
date: 04/03/2015
scale (A3): As indicated
drawing no: **D 04**



Phone: 1300 815 888 (+61) 07 3281 3200
Fax: 1300 816 888 (+61) 07 3281 8295
Email: enquiries@santrevpoultry.com
Web: www.santrevpoultry.com
ABN: 43 124 970 878
BSA QLD: 1145296
OCBA SA: BLD211630
BC VIC: CB-L31372

© COPYRIGHT 2012 - SANTREV PTY LTD
THE IDEAS AND CONCEPTS CONTAINED WITHIN THIS DOCUMENT AND THE DOCUMENT ITSELF REMAIN THE INTELLECTUAL PROPERTY OF SANTREV PTY LTD AND MAY NOT BE COPIED OR REPRODUCED IN PART OR IN WHOLE WITHOUT EXPRESSED WRITTEN PERMISSION FROM THE DIRECTORS OF SANTREV PTY LTD.

SITE PLAN

SULLIVAN'S REARING SHEDS.

RP Description

LOT 1 ON RP 51323

AREA - 427.095 ha.

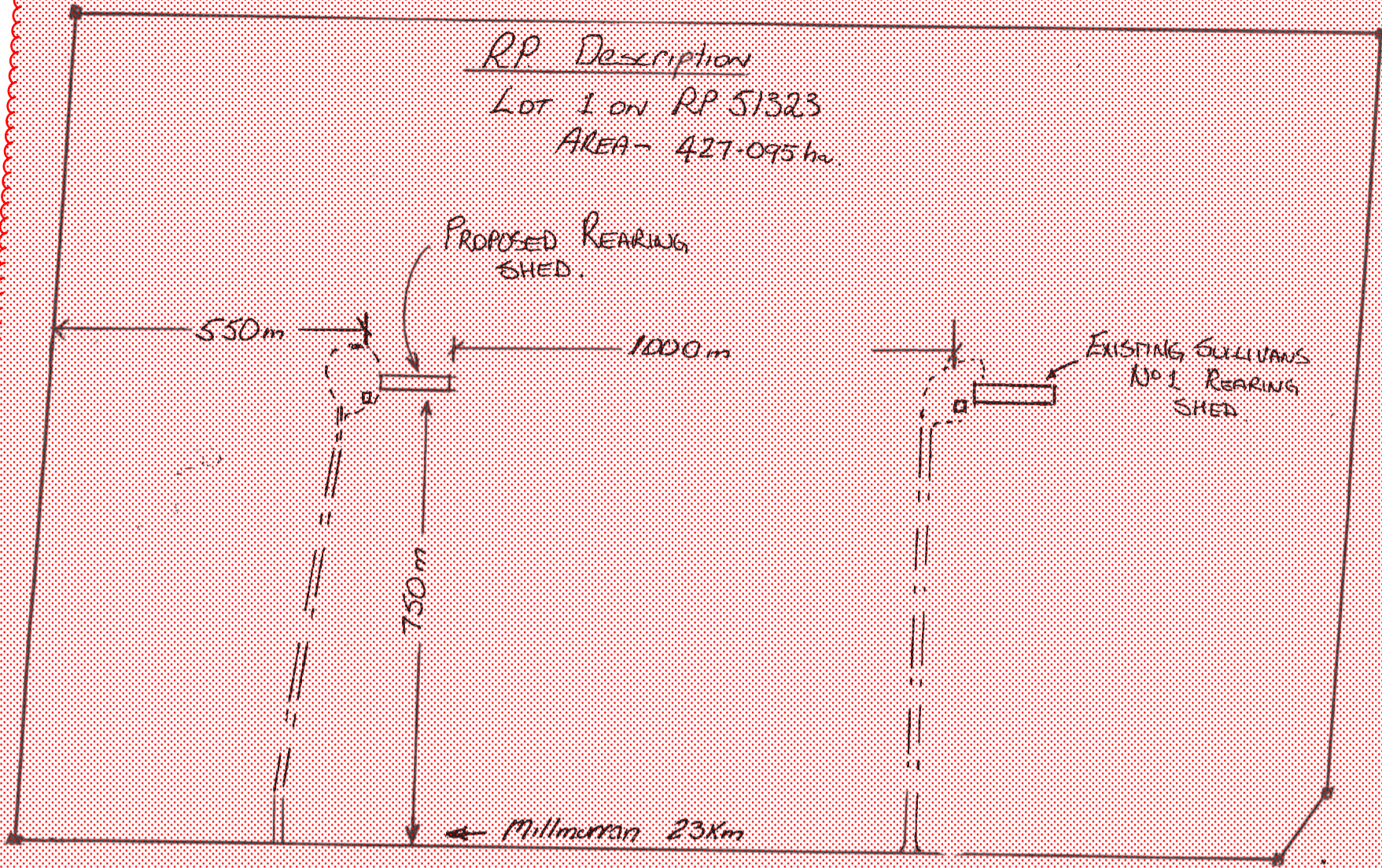

Millmurran - Cecil Plains Rd.

Plan Name: Shed 1, 2, and 3 Floor Plan

Does not form part of this approval.

"This Plan relates to Sheds 1, 2, and 3 only"

TOOWOOMBA REGIONAL COUNCIL
 APPROVED PLAN
 referred to in Council's Decision Notice dated
 2 July 2026
 This plan is subject to conditions of Approval Number
 MCUI/2004/3675/A

 Assessment Manager

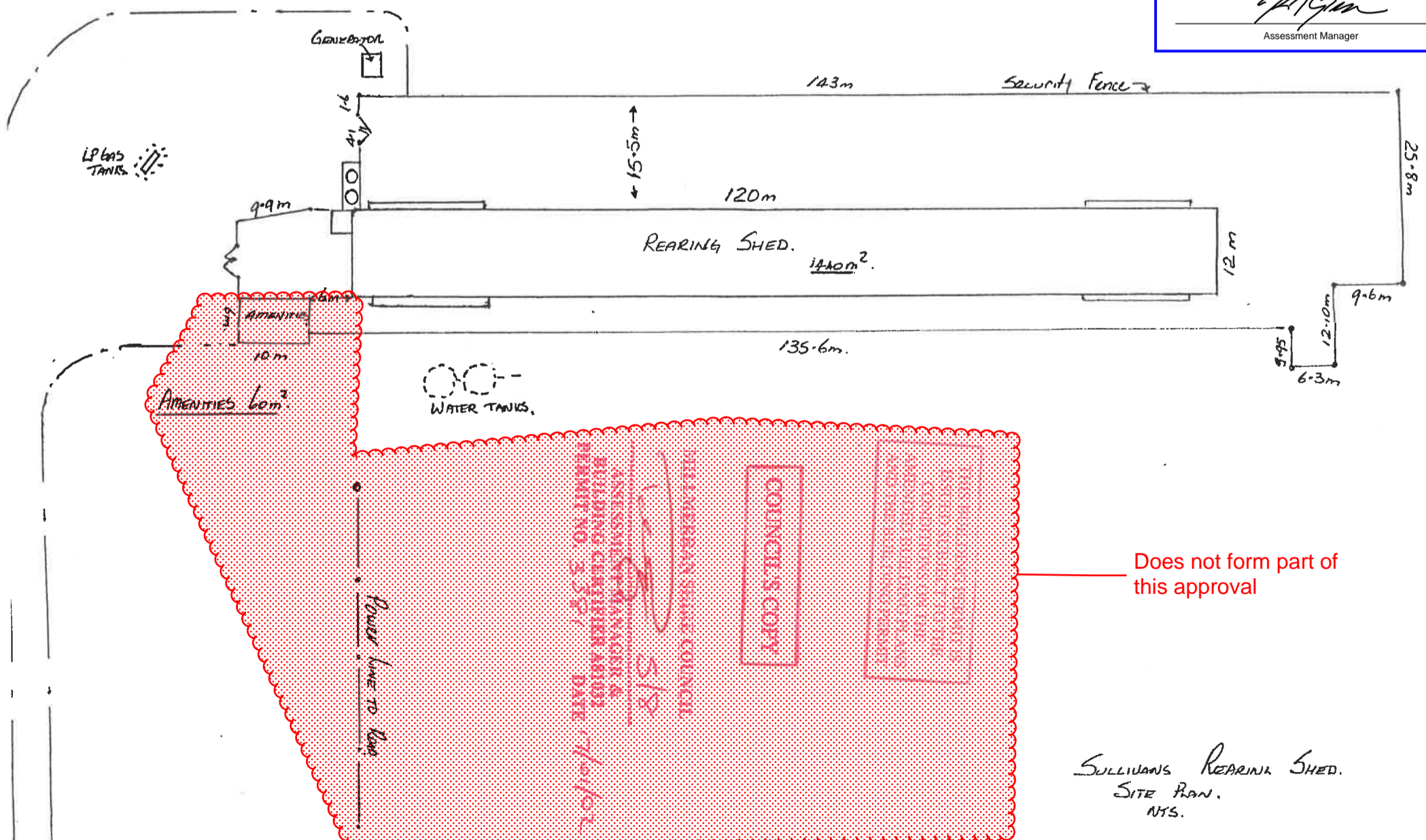

Does not form part of this approval

WILLMERRAN SHEDS COUNCIL
 ASSESSMENT MANAGER &
 BUILDING ENGINEER (ARND)
 PERMIT NO. 3.357
 DATE 2/7/2026

COUNCIL'S COPY

THIS DOCUMENT IS THE PROPERTY OF WILLMERRAN SHEDS COUNCIL AND IS TO BE USED ONLY FOR THE PURPOSES SPECIFIED IN THE PERMIT. IT IS NOT TO BE REPRODUCED OR DISTRIBUTED WITHOUT THE WRITTEN PERMISSION OF WILLMERRAN SHEDS COUNCIL.

SULLIVAN'S REARING SHED.
 SITE PLAN.
 NTS.

5