

RECEIVED

06/03/2026

**TOOWOOMBA
REGIONAL COUNCIL**

OPTION D2

Note: Easement D (Access)
in favour of Lots 8 and 9

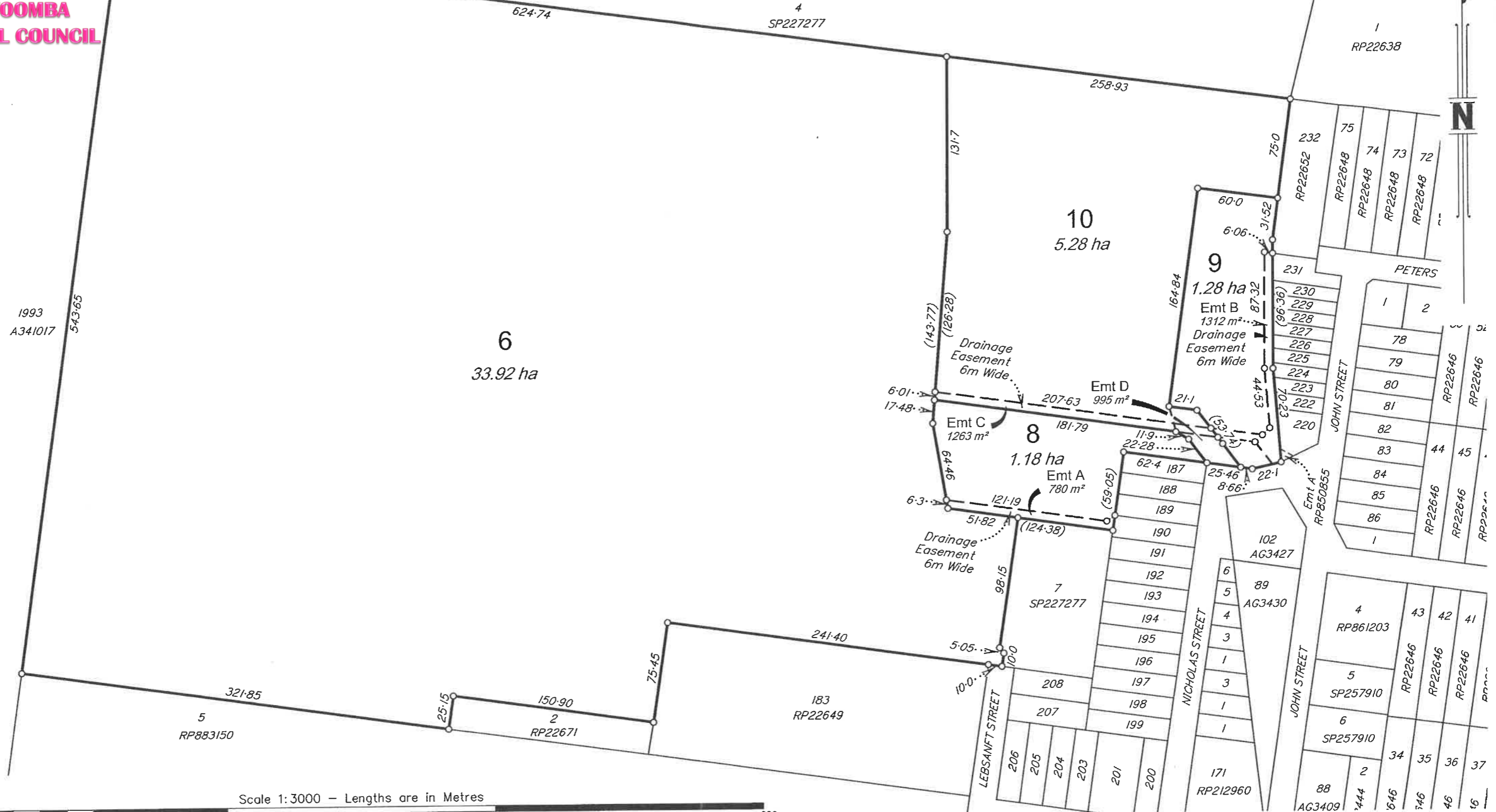

Scale 1:3000 - Lengths are in Metres

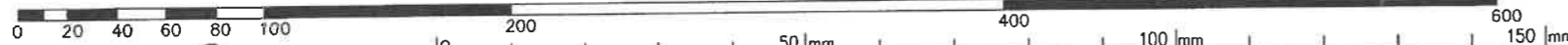

K.J. Wilson
K.J. Wilson
 Cadastral Surveyor
 02/03/2026

CLIENT: Harth
 CHECKED: K. Wilson
 DRAWN: PlanPrep
 VERSION: D2

MAP REF: 9243-2412
 SCALE: 1:3000(A3)
 FILE REF: K4677

© Copyright in Whole or Part - K. J. Wilson Cadastral Surveyor

PLAN OF
 Proposed Lots 6, 8-10, Easements
 A-C (Drainage) and Easement D (Access)
 Cancelling Lot 6 on SP227277

LOCAL AUTHORITY: Toowoomba Regional Council
 LOCALITY: Goombungee

K.J. Wilson
 B.Surv.
 Cadastral Surveyor

Phone: 4639 6644 Phone: 4630 8662(A/H)
 Email: ken.jwilson@bigpond.com Mobile: 0427151725
 Email: george@kjwsurveys.com.au Mobile: 0418599339

7 Rees Drive, Highfields, 4352
 P.O. Box 2437, Toowoomba, 4350

IMPORTANT NOTE

This plan was prepared for Mr Harth as a proposed subdivision to accompany a subdivision application to Toowoomba Regional Council and should not be used for any other purpose. The dimensions, areas and total number of lots shown hereon are subject to field survey and also to the requirements of Council and any other authority which may have requirements under any relevant legislation. In particular no reliance should be placed on the information on this plan for financial dealings involved in the land. This note is an integral part of this plan.

OPTION D2

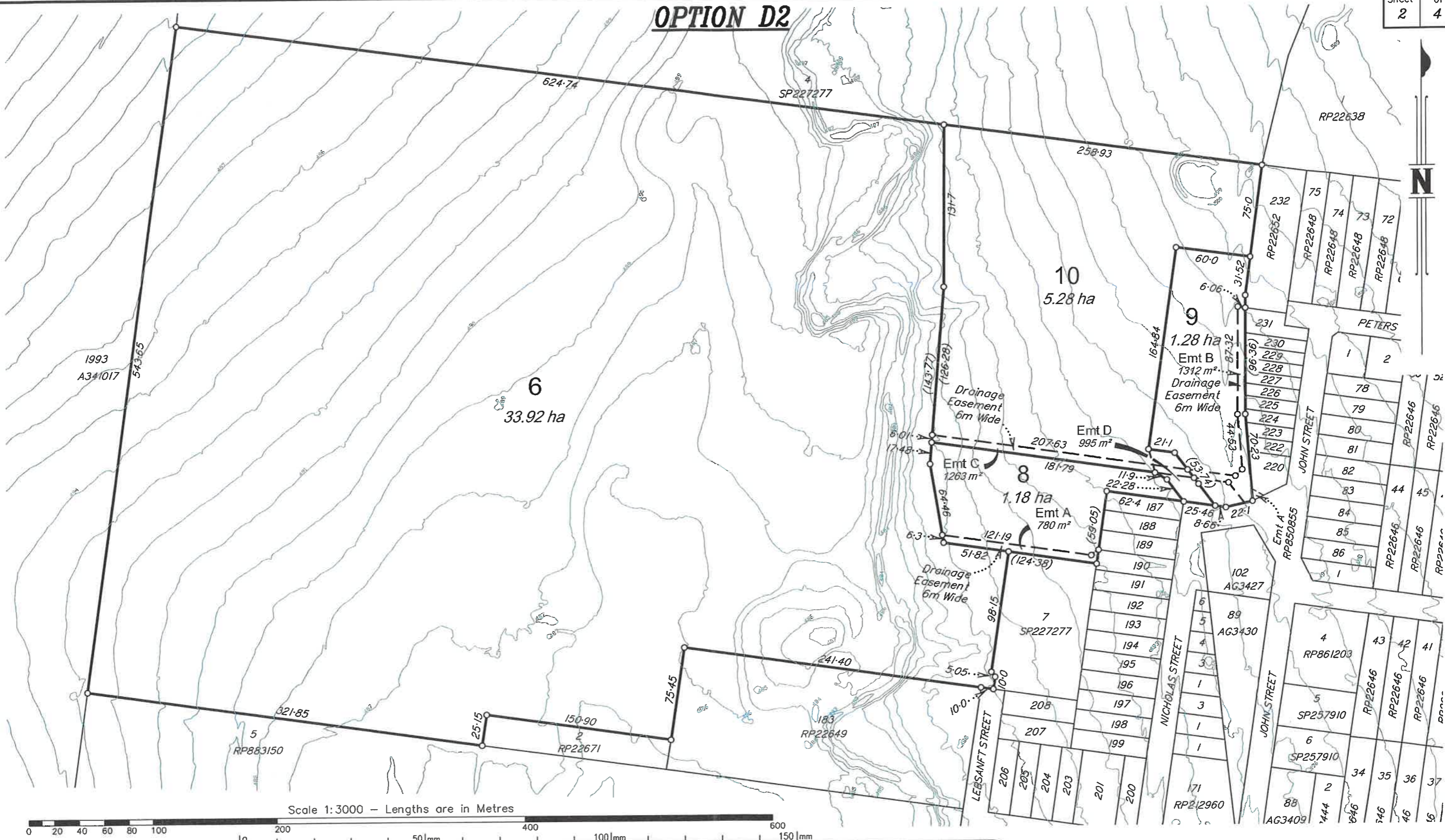

OPTION D2

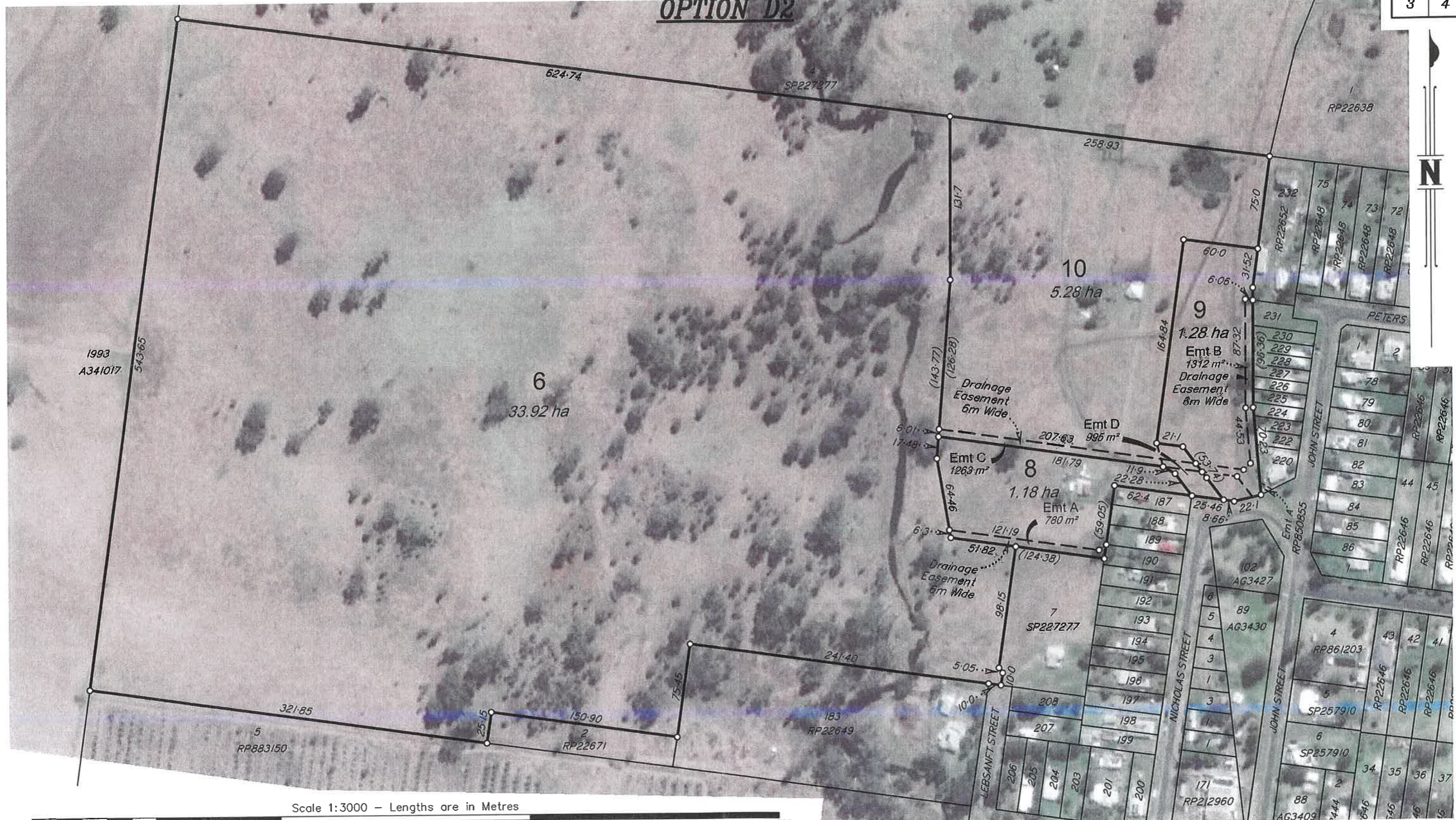

Scale 1:3000 - Lengths are in Metres



IMPORTANT NOTE

This plan was prepared for Mr Harth as a proposed subdivision to accompany a subdivision application to Toowoomba Regional Council and should not be used for any other purpose. The dimensions, areas and total number of lots shown hereon are subject to field survey and also to the requirements of Council and any other authority which may have requirements under any relevant legislation. In particular no reliance should be placed on the information on this plan for financial dealings involved in the land. This note is an integral part of this plan.

© Copyright in Whole or Part - K. J. Wilson Cadastral Surveyor			
VERSION: D2	CHECKED: <i>K. Wilson</i>	DRAWN: <i>PlanPrep</i>	FILE REF: <i>K4677</i>
CONT INT: <i>1.0m</i>	SCALE: <i>1:3000(A3)</i>	CLIENT: <i>Harth</i>	
HORIZONTAL DATUM: <i>Arbitrary</i>		VERTICAL DATUM: <i>AHD (DoR Contours)</i>	
LOCAL AUTHORITY: <i>Toowoomba Regional Council</i>		LOCALITY: <i>Goombungee</i>	

K.J. Wilson
B.Surv.
 Cadastral Surveyor



Phone: 4639 6644 Phone: 4630 8662(A/H)
 Email: ken.jwilson@bigpond.com Mobile: 0427151725
 Email: george@kjwsurveys.com.au Mobile: 0418599339
 7 Rees Drive, Highfields, 4352
 P.O. Box 2437, Toowoomba, 4350

OPTION D2

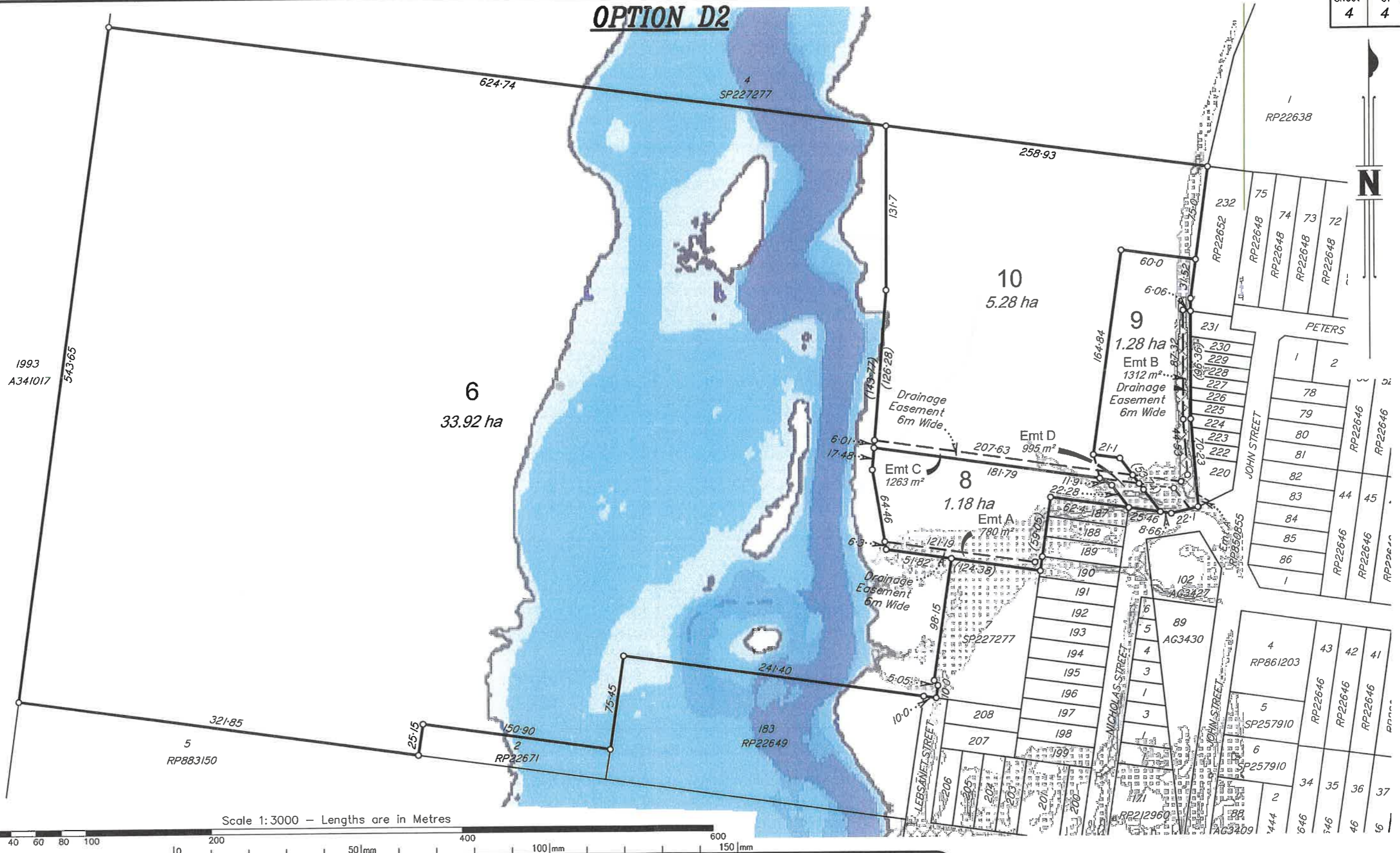

Scale 1:3000 - Lengths are in Metres

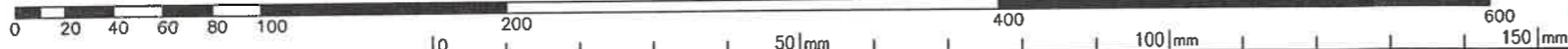

IMPORTANT NOTE

This plan was prepared for Mr Harth as a proposed subdivision to accompany a subdivision application to Toowoomba Regional Council and should not be used for any other purpose. The dimensions, areas and total number of lots shown hereon are subject to field survey and also to the requirements of Council and any other authority which may have requirements under any relevant legislation. In particular no reliance should be placed on the information on this plan for financial dealings involved in the land. This note is an integral part of this plan.

© Copyright in Whole or Part - K. J. Wilson Cadastral Surveyor

VERSION:	D2	CHECKED:	K.Wilson	DRAWN:	PlanPrep	FILE REF:	K4677
CONT INT:	1.0m	SCALE:	1:3000(A3)	CLIENT:	Harth		
HORIZONTAL DATUM:	Arbitrary			VERTICAL DATUM:	AHD (DoR Contours)		
LOCAL AUTHORITY:	Toowoomba Regional Council			LOCALITY:	Goombungee		

K.J. Wilson
B.Surv.
Cadastral Surveyor



Phone: 4639 6644 Phone: 4630 8662(A/H)
Email: ken.jwilson@bigpond.com Mobile: 0427151725
Email: george@kjwsurveys.com.au Mobile: 0418599339
7 Rees Drive, Highfields, 4352
P.O. Box 2437, Toowoomba, 4350

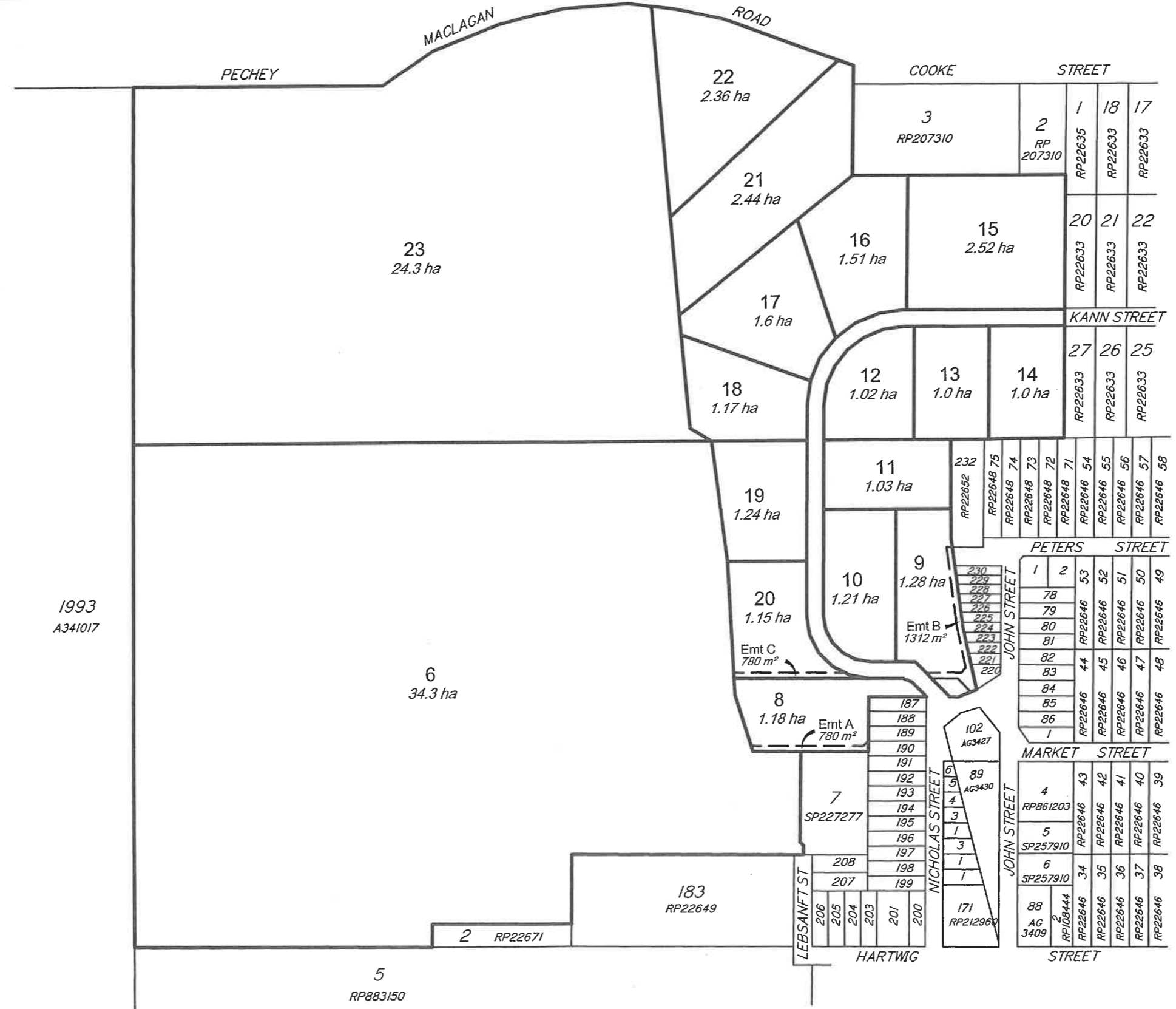

1993
A341017



0 50 |mm 100 |mm 150 |mm

Scale 1:5000 - Lengths are in Metres.

50 0 50 100 150 200 250 300 350 400 450 500

K.J. Wilson
K.J. Wilson
 Cadastral Surveyor 05/02/2026

MAP REF: 9243-2412
 SCALE: 1:5000(A3)
 FILE REF: K4677
 VERSION: E1

CLIENT: Harth
 CHECKED: K.Wilson
 DRAWN: PlanPrep

PLAN OF
Master Plan
 Cancelling Lots 4 & 6 on SP227277,
 and Lot 1 on RP22638

LOCAL AUTHORITY: Toowoomba Regional Council
 LOCALITY: Goombungee

K.J. Wilson
 B.Surv.
 Cadastral Surveyor

Phone: 4639 6644 Phone: 4630 8662(A/H)
 Email: ken.jwilson@bigpond.com Mobile: 0427151725
 Email: george@kjwsurveys.com.au Mobile: 0418599339

7 Rees Drive, Highfields, 4352
 P.O. Box 2437, Toowoomba, 4350

IMPORTANT NOTE

This plan was prepared for Mr Harth as a proposed subdivision to accompany a subdivision application to Toowoomba Regional Council and should not be used for any other purpose. The dimensions, areas and total number of lots shown hereon are subject to field survey and also to the requirements of Council and any other authority which may have requirements under any relevant legislation. In particular no reliance should be placed on the information on this plan for financial dealings involved in the land. This note is an integral part of this plan.

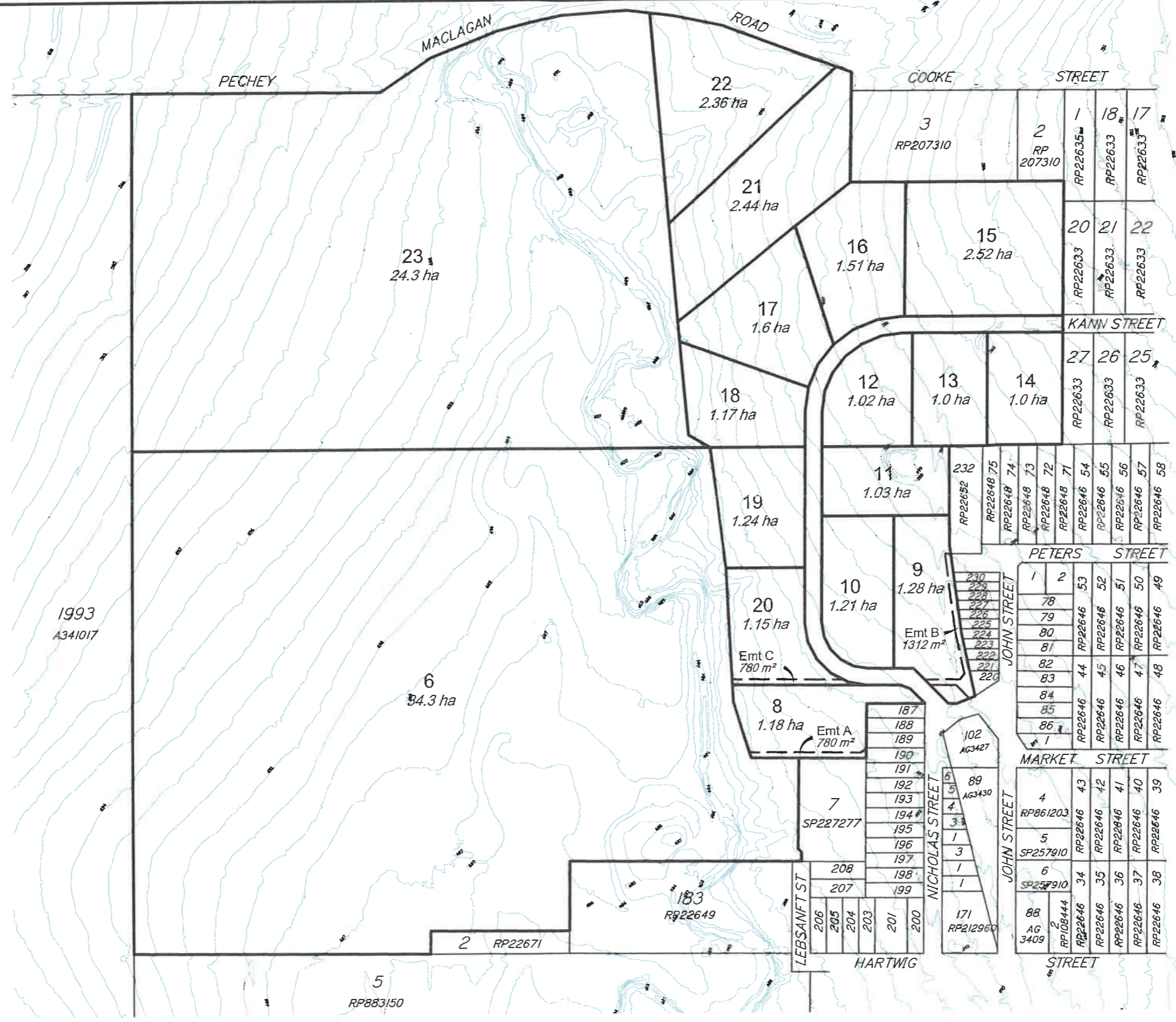

IMPORTANT NOTE
 This plan was prepared for Mr Harth as a proposed subdivision to accompany a subdivision application to Toowoomba Regional Council and should not be used for any other purpose. The dimensions, areas and total number of lots shown hereon are subject to field survey and also to the requirements of Council and any other authority which may have requirements under any relevant legislation. In particular no reliance should be placed on the information on this plan for financial dealings involved in the land. This note is an integral part of this plan.

© Copyright in Whole or Part – K. J. Wilson Cadastral Surveyor			
VERSION: E1	CHECKED: <i>K. Wilson</i>	DRAWN: <i>PlanPrep</i>	FILE REF: <i>K4677</i>
CONT INT: <i>1.0m</i>	SCALE: <i>1:5000(A3)</i>	CLIENT: <i>Harth</i>	
HORIZONTAL DATUM: <i>Arbitrary</i>		VERTICAL DATUM: <i>AHD (DoR Contours)</i>	
LOCAL AUTHORITY: <i>Toowoomba Regional Council</i>		LOCALITY: <i>Goombungee</i>	

K.J. Wilson
B.Surv.
 Cadastral Surveyor

Phone: 4639 6644 Phone: 4630 8662(A/H)
 Email: ken.jwilson@bigpond.com Mobile: 0427151725
 Email: george@kjwsurveys.com.au Mobile: 0418599339

7 Rees Drive, Highfields, 4352
 P.O. Box 2437, Toowoomba, 4350

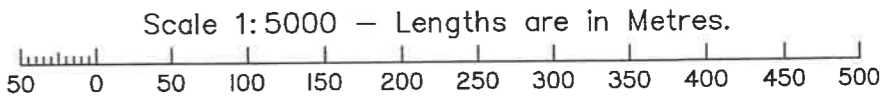

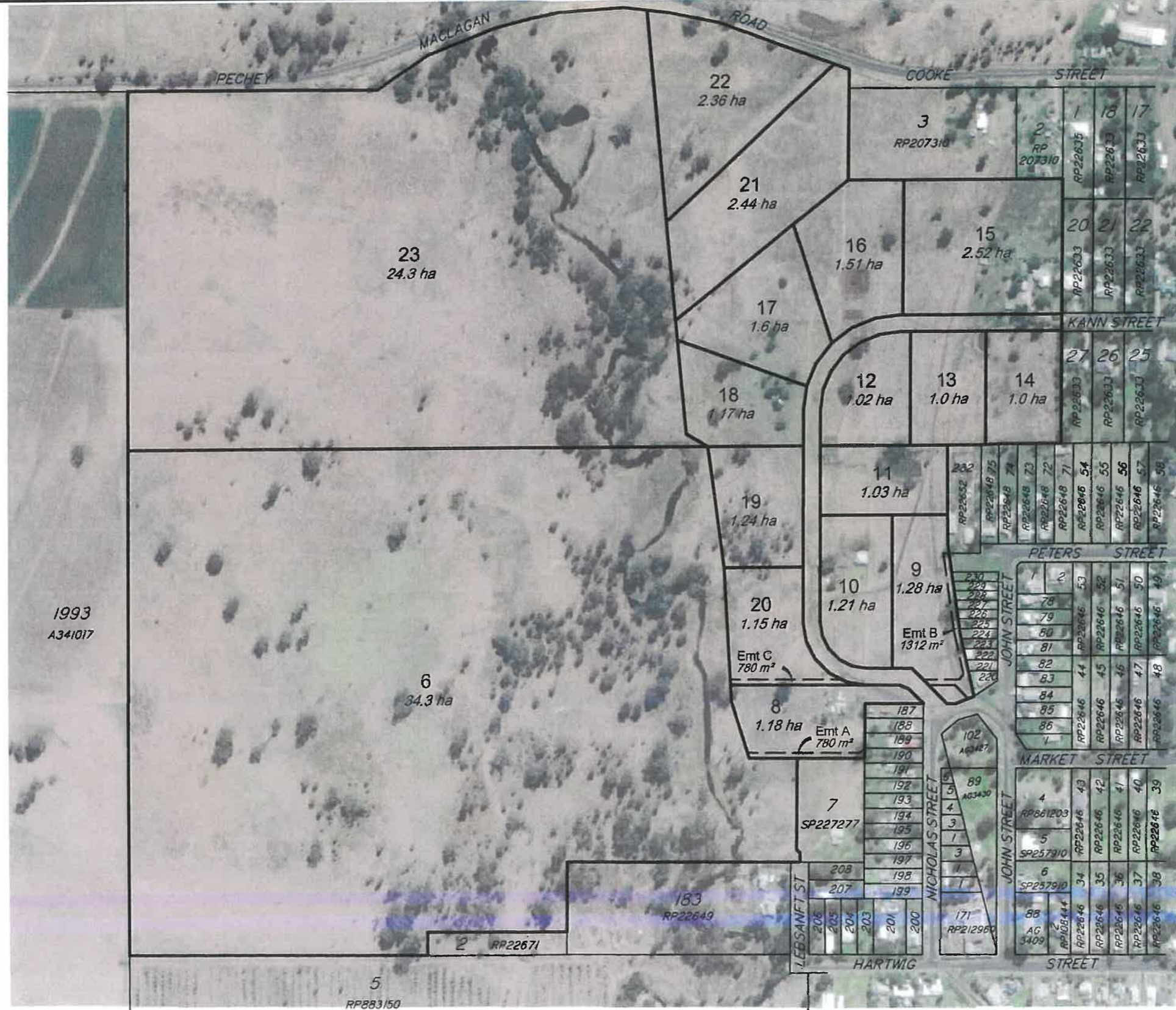

0 50mm 100mm 150mm

IMPORTANT NOTE

This plan was prepared for Mr Harth as a proposed subdivision to accompany a subdivision application to Toowoomba Regional Council and should not be used for any other purpose. The dimensions, areas and total number of lots shown hereon are subject to field survey and also to the requirements of Council and any other authority which may have requirements under any relevant legislation. In particular no reliance should be placed on the information on this plan for financial dealings involved in the land. This note is an integral part of this plan.

© Copyright in Whole or Part – K. J. Wilson Cadastral Surveyor

VERSION: E1	CHECKED: <i>K. Wilson</i>	DRAWN: <i>PlanPrep</i>	FILE REF: <i>K4677</i>
CONT INT: <i>1.0m</i>	SCALE: <i>1:5000(A3)</i>	CLIENT: <i>Harth</i>	
HORIZONTAL DATUM: <i>Arbitrary</i>		VERTICAL DATUM: <i>AHD (DoR Contours)</i>	
LOCAL AUTHORITY: <i>Toowoomba Regional Council</i>		LOCALITY: <i>Goombungee</i>	

K.J. Wilson
B.Surv.
 Cadastral Surveyor



Phone: 4639 6644 Phone: 4630 8662(A/H)
 Email: ken.jwilson@bigpond.com Mobile: 0427151725
 Email: george@kjwsurveys.com.au Mobile: 0418599339
 7 Rees Drive, Highfields, 4352
 P.O. Box 2437, Toowoomba, 4350

Scale 1:5000 – Lengths are in Metres.

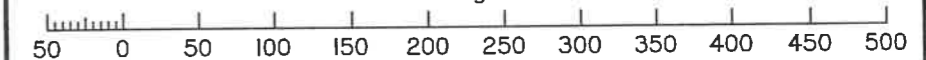

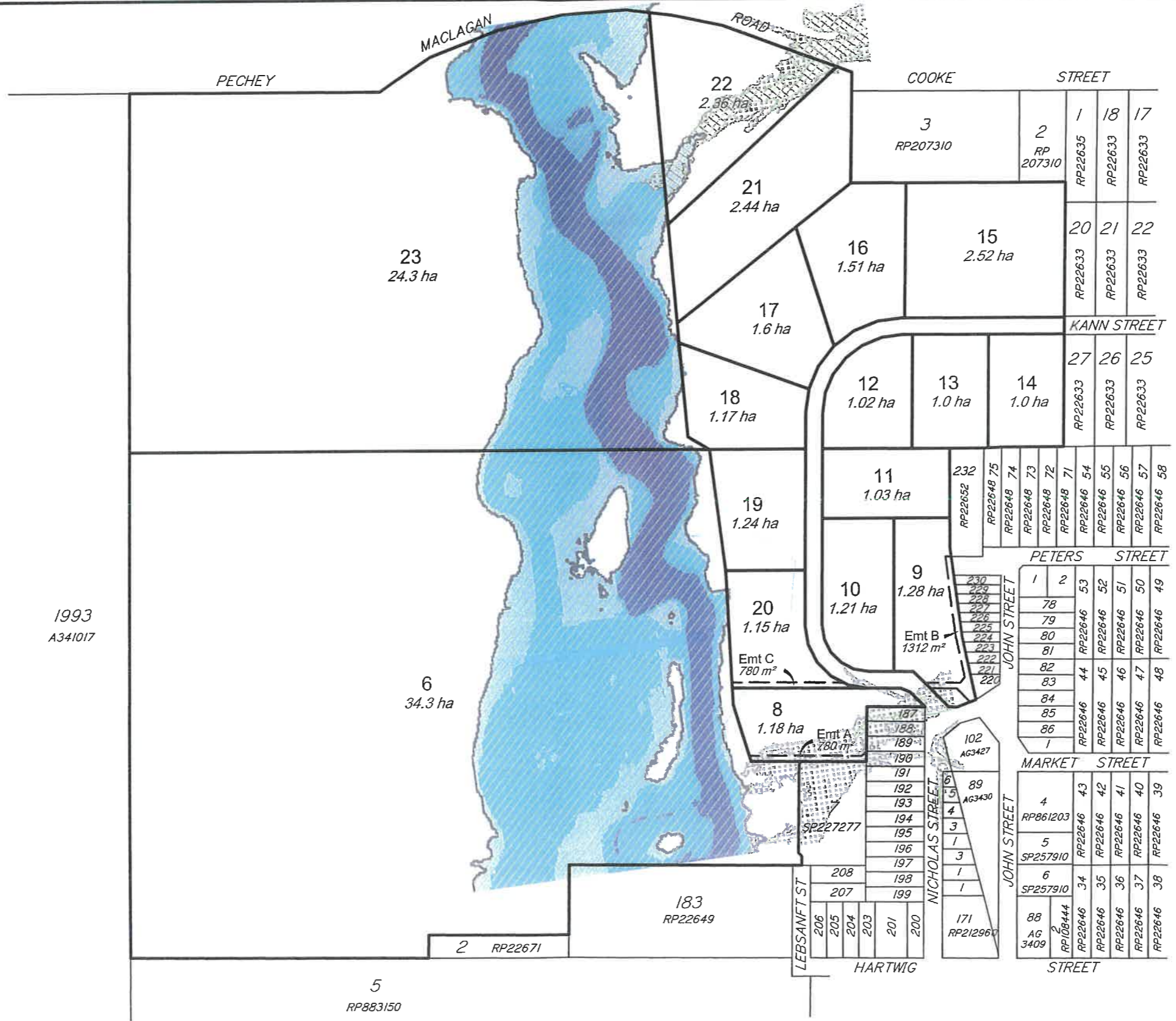

1993
A341017



IMPORTANT NOTE
This plan was prepared for Mr Harth as a proposed subdivision to accompany a subdivision application to Toowoomba Regional Council and should not be used for any other purpose. The dimensions, areas and total number of lots shown hereon are subject to field survey and also to the requirements of Council and any other authority which may have requirements under any relevant legislation. In particular no reliance should be placed on the information on this plan for financial dealings involved in the land. This note is an integral part of this plan.

© Copyright in Whole or Part – K. J. Wilson Cadastral Surveyor			
VERSION:	E1	CHECKED:	<i>K. Wilson</i>
		DRAWN:	<i>PlanPrep</i>
		FILE REF:	<i>K4677</i>
CONT INT:	<i>1.0m</i>	SCALE:	<i>1:5000(A3)</i>
		CLIENT:	<i>Harth</i>
HORIZONTAL DATUM:		VERTICAL DATUM:	
<i>Arbitrary</i>		<i>AHD (DoR Contours)</i>	
LOCAL AUTHORITY:		LOCALITY:	
<i>Toowoomba Regional Council</i>		<i>Goombungee</i>	

K.J. Wilson
B. Surv.
Cadastral Surveyor

Phone: 4639 6644 Phone: 4630 8662(A/H)
Email: ken.jwilson@bigpond.com Mobile: 0427151725
Email: george@kjwsurveys.com.au Mobile: 0418599339

7 Rees Drive, Highfields, 4352
P.O. Box 2437, Toowoomba, 4350

