

PROPERTY DESCRIPTION:

TOOWOOMBA R.C.
LOT 28 ON RP24709
AREA = 358.22ha
WIND CATEGORY = N3

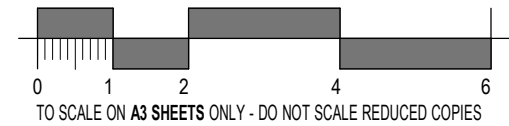

NOTES:

- SURVEY INFORMATION TO BE CONFIRMED BY LICENSED SURVEYOR PRIOR TO CONSTRUCTION.

- EXTENT OF SITE EARTHWORKS TO BE CONFIRMED ON SITE PRIOR TO CONSTRUCTION.

- LOCATION OF BUILDING TO BE CONFIRMED ON SITE PRIOR TO CONSTRUCTION.

- ALL SERVICES TO BE LOCATED ON SITE PRIOR TO CONSTRUCTION.

CLIENT SIGNATURE

BUILDERS SIGNATURE



BUILDING DESIGN PROFESSIONALS

QBSA 1269869

Ph. 07 4632 4663
M. 0407 988 877
dave@bdprofessionals.com.au
PO Box 2377
Toowoomba QLD 4350

© COPYRIGHT IN WHOLE OR IN PART MELLODY HOLDINGS PT LTD BUILDING DESIGN PROFESSIONALS

DESIGNER SHALL NOT BE RESPONSIBLE FOR THE STRUCTURAL DESIGN OF THE BUILDING. VERIFY ALL DIMENSIONS ON SITE PRIOR TO CONSTRUCTION. THIS PLAN HAS BEEN PREPARED IN ACCORDANCE WITH ALL RELEVANT BUILDING CODES AND NO AMENDMENT SHALL BE MADE WITHOUT APPROVAL FROM THE RELEVANT LOCAL AUTHORITY.

THESE PLANS ARE SUPPLIED ON THE CONDITION THAT, IN THE EVENT OF AN ERROR, BUILDING DESIGN PROFESSIONALS RESPONSIBILITY IS LIMITED TO THE COST OF AMENDING THESE DRAWINGS. ALL CONSTRUCTION TO BE IN STRICT ACCORDANCE WITH RELEVANT AUSTRALIAN STANDARDS & NATIONAL CONSTRUCTION CODE.



DESIGNER:

D.Melloy

DRAFTED

C.Oldfield

CHECKED BY

D.Melloy

CLIENT:

DARLING DOWNS RIFLE CLUB INC.

PROJECT INFO:

PROPOSED RIFLE RANGE

PROJECT ADDRESS:

168 WERTHS ROAD, MALU

SCALE @ A3

1 : 15000

SHEET NAME:

LOCATION PLAN

CLIMATE ZONE:

5

WIND CATEGORY:

N3

PROJECT No. SHEET No. REV No.

160033 A.001 A

TOOWOOMBA REGIONAL COUNCIL

APPROVED PLAN

referred to in Council's Decision Notice dated
23 March 2017

This plan is subject to conditions of Approval Number
MCUI/2016/5486

M. Plummer

Assessment Manager

PRELIMINARY ONLY
NOT FOR CONSTRUCTION

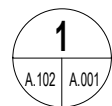

1 LOCATION PLAN

1 : 15000

Revision	Description	Date
A	ISSUE FOR COMMENT	29.06.16

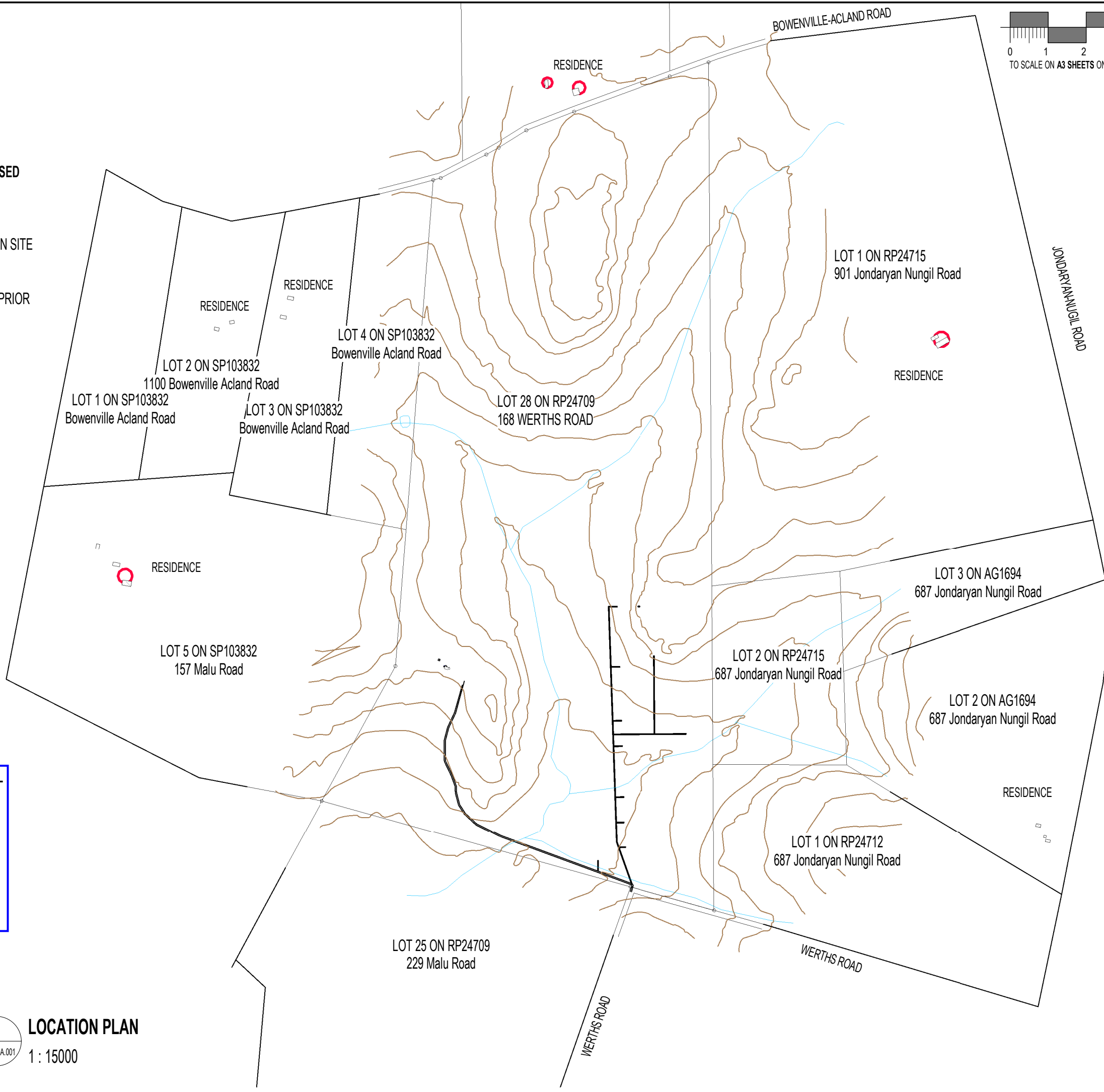

1/11/2016 10:41:12 AM Y:\BDP Drawings\160001-160100\160033 - 168 Werths Road, Jondaryan (Darling Downs Rifle Club Inc).rvt

CLIENT SIGNATURE

BUILDERS SIGNATURE

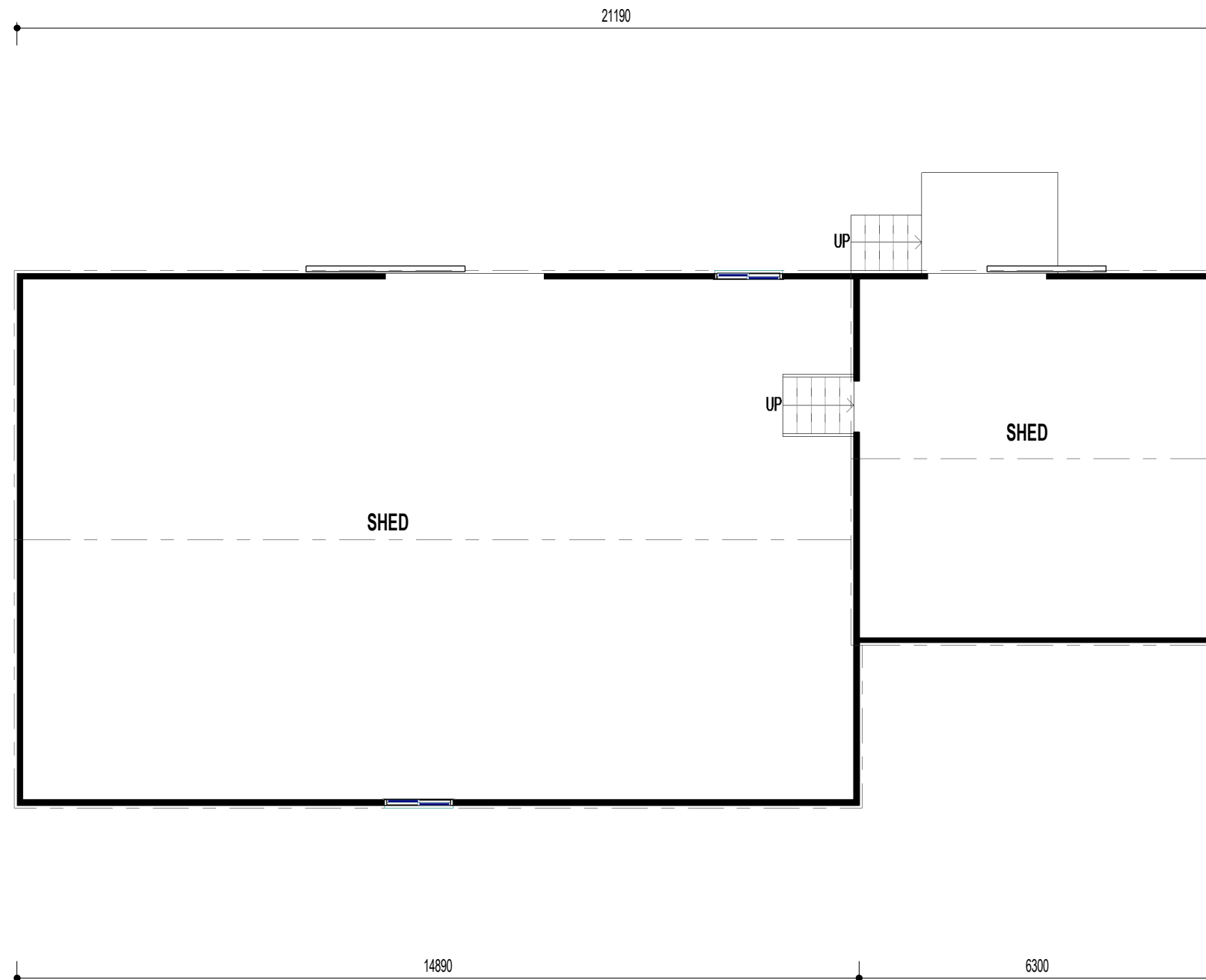

TOOWOOMBA REGIONAL COUNCIL

APPROVED PLAN

referred to in Council's Decision Notice dated
23 March 2017

This plan is subject to conditions of Approval Number
MCUI/2016/5486

M. Plumber

Assessment Manager

GROSS FLOOR AREA

Name	Area
------	------

CLUB AMENITIES	31.92 m ²
NEW OR RELOCATED CLUB HOUSE	46.20 m ²
PROPOSED CLUB STORAGE	40.95 m ²
PROPOSED CLUBHOUSE	139.98 m ²
PROPOSED PWD WC	9.00 m ²
TARGET SHED	18.00 m ²

NGEA 286.05 m²

ALL CONSTRUCTION TO MANUFACTURER'S SPECIFICATIONS, THE
NCC AND RELEVANT CODES

1 EXISTING FLOOR PLAN
A.102 A.100 1 : 100

PRELIMINARY ONLY
NOT FOR
CONSTRUCTION

© COPYRIGHT IN WHOLE OR IN PART MELLOY HOLDINGS PTY LTD BUILDING DESIGN PROFESSIONALS

DESIGNER SHALL NOT BE RESPONSIBLE FOR THE STRUCTURAL DESIGN OF THE BUILDING. VERIFY ALL DIMENSIONS ON SITE PRIOR TO CONSTRUCTION. THIS PLAN HAS BEEN PREPARED IN ACCORDANCE WITH ALL RELEVANT BUILDING CODES AND NO AMENDMENT SHALL BE MADE WITHOUT APPROVAL FROM THE RELEVANT LOCAL AUTHORITY.

THESE PLANS ARE SUPPLIED ON THE CONDITION THAT, IN THE EVENT OF AN ERROR, BUILDING DESIGN PROFESSIONALS RESPONSIBILITY IS LIMITED TO THE COST OF AMENDING THESE DRAWINGS. ALL CONSTRUCTION TO BE IN STRICT ACCORDANCE WITH RELEVANT AUSTRALIAN STANDARDS & NATIONAL CONSTRUCTION CODE.



BUILDING DESIGNERS ASSOCIATION QUEENSLAND



BUILDING DESIGN PROFESSIONALS

QBSA 1269869
Ph. 07 4632 4663
M. 0407 988 877
dave@bdprofessionals.com.au
PO Box 2377
Toowoomba QLD 4350

DESIGNER:
D.Melloy
DRAFTED
D.Melloy
CHECKED BY
D.Melloy

CLIENT:
DARLING DOWNS RIFLE CLUB INC.

PROJECT INFO:
PROPOSED RIFLE RANGE

PROJECT ADDRESS:
168 WERTHS ROAD, MALU

SHEET NAME:
EXISTING FLOOR PLAN

CLIMATE ZONE: **5** WIND CATEGORY: **N3**
PROJECT No. **160033** SHEET No. **A.100** REV No. **A**

SCALE @ A3
1 : 100

CLIENT SIGNATURE

BUILDERS SIGNATURE

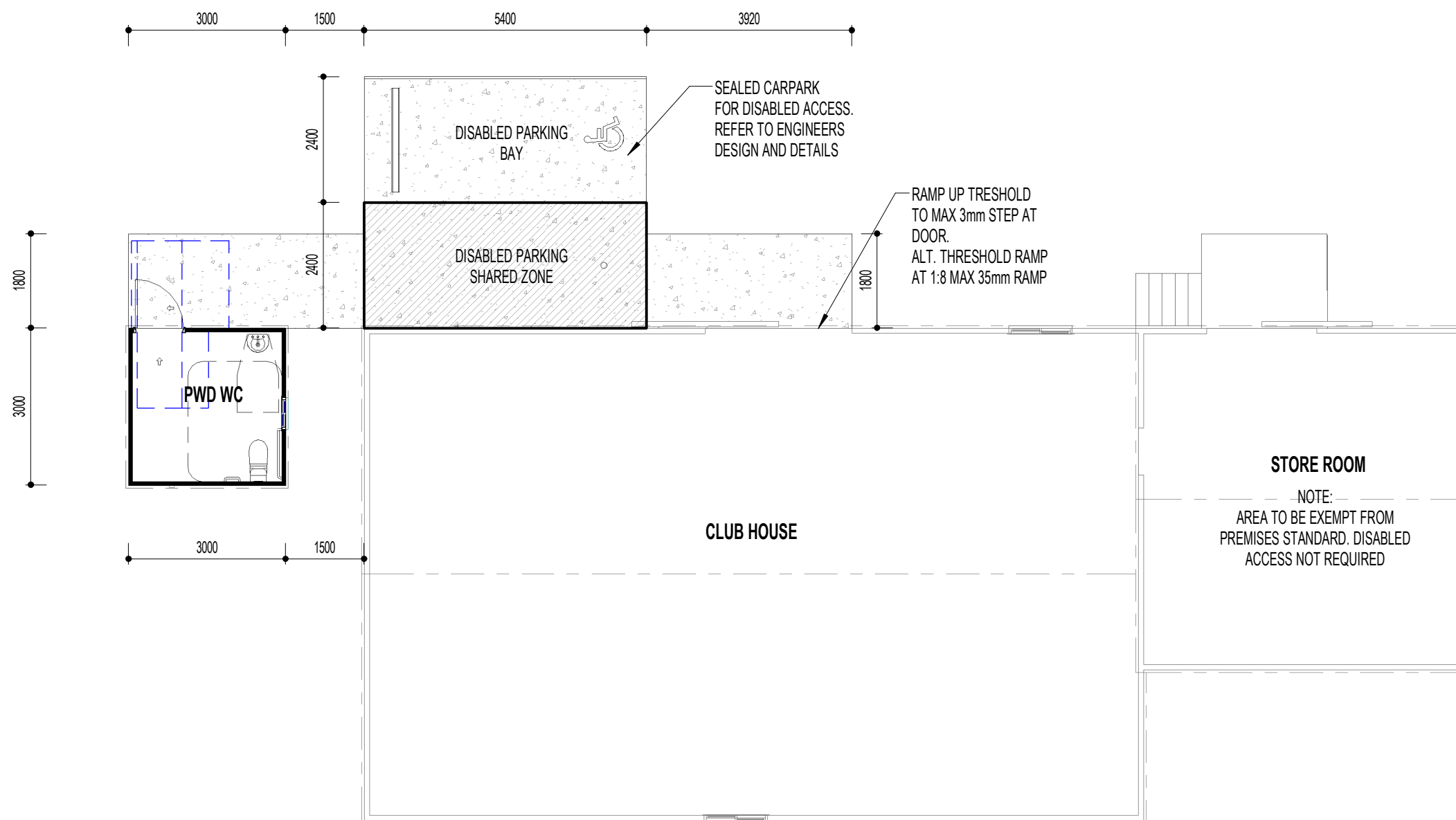

GROSS FLOOR AREA	
Name	Area
CLUB AMENITIES	31.92 m ²
NEW OR RELOCATED CLUB HOUSE	46.20 m ²
PROPOSED CLUB STORAGE	40.95 m ²
PROPOSED CLUBHOUSE	139.98 m ²
PROPOSED PWD WC	9.00 m ²
TARGET SHED	18.00 m ²
GFA	286.05 m²

TOOWOOMBA REGIONAL COUNCIL
APPROVED PLAN
 referred to in Council's Decision Notice dated
23 March 2017
 This plan is subject to conditions of Approval Number
MCUI/2016/5486
M. Plumber
 Assessment Manager

© COPYRIGHT IN WHOLE OR IN PART BY BUILDING DESIGN PROFESSIONALS HOLDINGS PTY LTD A BUILDING DESIGN PROFESSIONALS
 DESIGNER SHALL NOT BE RESPONSIBLE FOR THE STRUCTURAL DESIGN OF THE BUILDING. VERIFY ALL DIMENSIONS ON SITE PRIOR TO CONSTRUCTION. THIS PLAN HAS BEEN PREPARED IN ACCORDANCE WITH ALL RELEVANT BUILDING CODES AND NO AMENDMENT SHALL BE MADE WITHOUT APPROVAL FROM THE RELEVANT LOCAL AUTHORITY.

THESE PLANS ARE SUPPLIED ON THE CONDITION THAT, IN THE EVENT OF AN ERROR, BUILDING DESIGN PROFESSIONALS RESPONSIBILITY IS LIMITED TO THE COST OF AMENDING THESE DRAWINGS. ALL CONSTRUCTION TO BE IN STRICT ACCORDANCE WITH RELEVANT AUSTRALIAN STANDARDS & NATIONAL CONSTRUCTION CODE.

 BUILDING DESIGNERS ASSOCIATION QUEENSLAND

bdp
BUILDING DESIGN PROFESSIONALS
 QBSA 1269869
 Ph. 07 4632 4663
 M. 0407 988 877
 dave@bdprofessionals.com.au
 PO Box 2377
 Toowoomba QLD 4350

DESIGNER:
D.Melloy
 DRAFTED
Author
 CHECKED BY
D.Melloy

CLIENT:
DARLING DOWNS RIFLE CLUB INC.

PROJECT INFO:
PROPOSED RIFLE RANGE

PROJECT ADDRESS:
168 WERTHS ROAD, MALU

SHEET NAME:
PROPOSED FLOOR PLAN
 CLIMATE ZONE: **5** WIND CATEGORY: **N3**
 PROJECT No. **160033** SHEET No. **A.101** REV No. **A**

SCALE @ A3
1 : 100

PRELIMINARY ONLY
NOT FOR CONSTRUCTION

Revision	Description	Date
A	ISSUE FOR COMMENT	29.06.16

CLIENT SIGNATURE

BUILDERS SIGNATURE

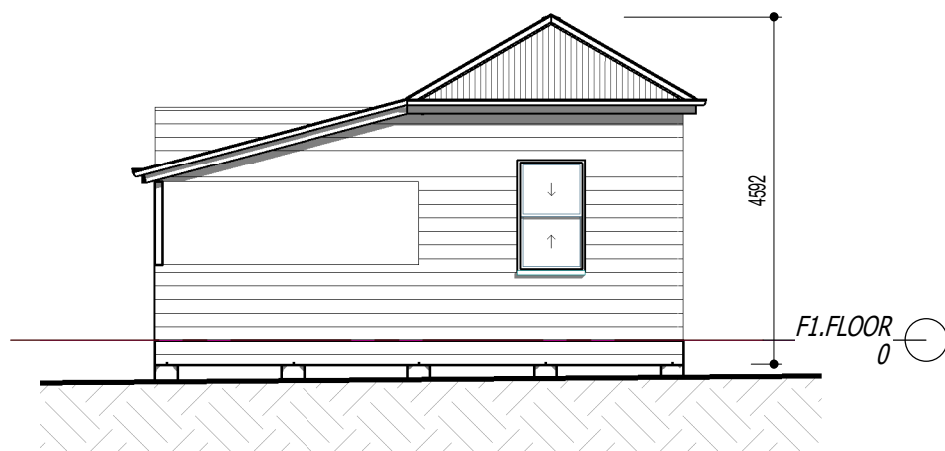

1 CLUB HOUSE - NORTH
 A.102 1 : 100

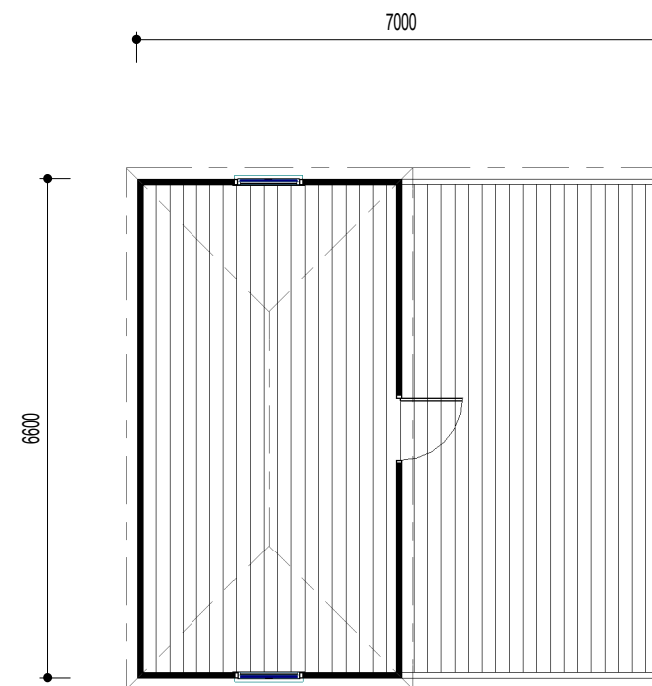

2 CLUB HOUSE PLAN
 A.102 A.102 1 : 100

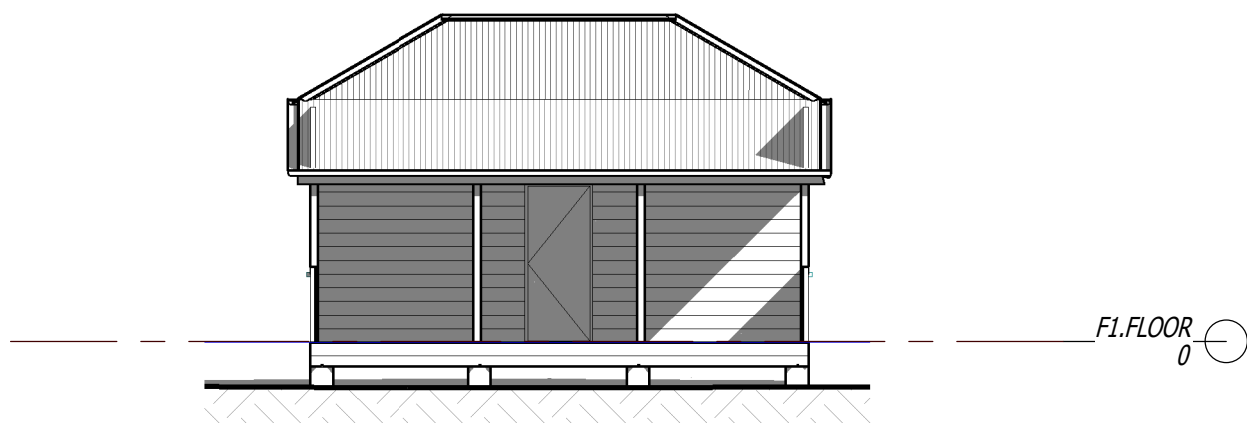

3 CLUB HOUSE - EAST
 A.102 1 : 100

TOOWOOMBA REGIONAL COUNCIL
APPROVED PLAN
 referred to in Council's Decision Notice dated
 23 March 2017
 This plan is subject to conditions of Approval Number
 MCUI/2016/5486
M. Plumb
 Assessment Manager

PRELIMINARY ONLY
NOT FOR
CONSTRUCTION

© COPYRIGHT IN WHOLE OR IN PART MELLODY HOLDINGS PTY LTD BUILDING DESIGN PROFESSIONALS
 DESIGNER SHALL NOT BE RESPONSIBLE FOR THE STRUCTURAL DESIGN OF THE BUILDING. VERIFY ALL DIMENSIONS ON SITE PRIOR TO CONSTRUCTION. THIS PLAN HAS BEEN PREPARED IN ACCORDANCE WITH ALL RELEVANT BUILDING CODES AND NO AMENDMENT SHALL BE MADE WITHOUT APPROVAL FROM THE RELEVANT LOCAL AUTHORITY.

THESE PLANS ARE SUPPLIED ON THE CONDITION THAT, IN THE EVENT OF AN ERROR, BUILDING DESIGN PROFESSIONALS RESPONSIBILITY IS LIMITED TO THE COST OF AMENDING THESE DRAWINGS. ALL CONSTRUCTION TO BE IN STRICT ACCORDANCE WITH RELEVANT AUSTRALIAN STANDARDS & NATIONAL CONSTRUCTION CODE.

 BUILDING DESIGNERS ASSOCIATION QUEENSLAND

bdp
BUILDING DESIGN PROFESSIONALS
 QBSA 1269869
 Ph. 07 4632 4663
 M. 0407 988 877
 dave@bdprofessionals.com.au
 PO Box 2377
 Toowoomba QLD 4350

DESIGNER:
D.Melloy
 DRAFTED
Author
 CHECKED BY
D.Melloy

CLIENT:
DARLING DOWNS RIFLE CLUB INC.

PROJECT INFO:
PROPOSED RIFLE RANGE

PROJECT ADDRESS:
168 WERTHS ROAD, MALU

SCALE @ A3
1 : 100

SHEET NAME:
RELOCATED CLUBHOUSE

CLIMATE ZONE: **5** WIND CATEGORY: **N3**
 PROJECT No. **160033** SHEET No. **A.102** REV No.

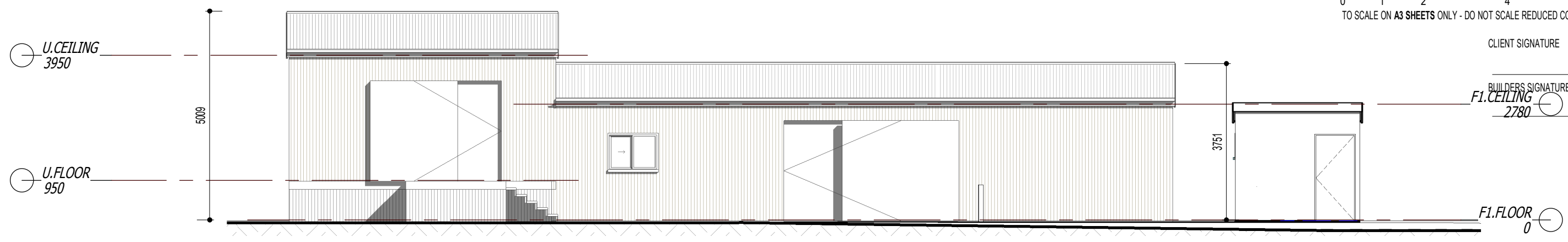
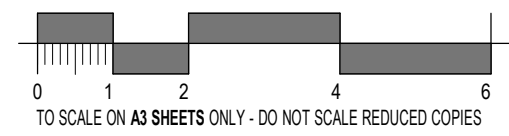

3 NORTH ELEVATION
A.200 1:100

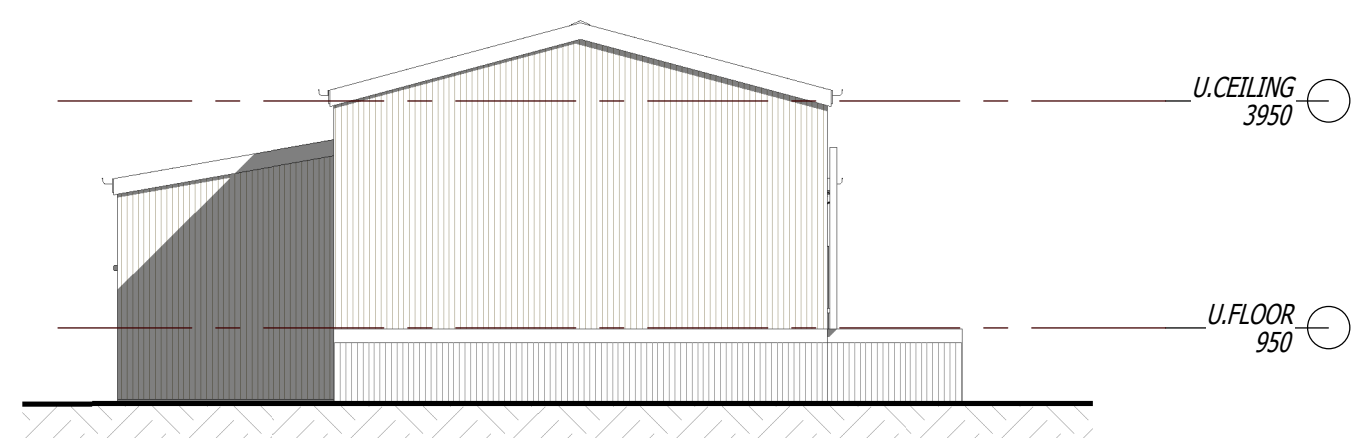

1 EAST ELEVATION
A.200 1:100

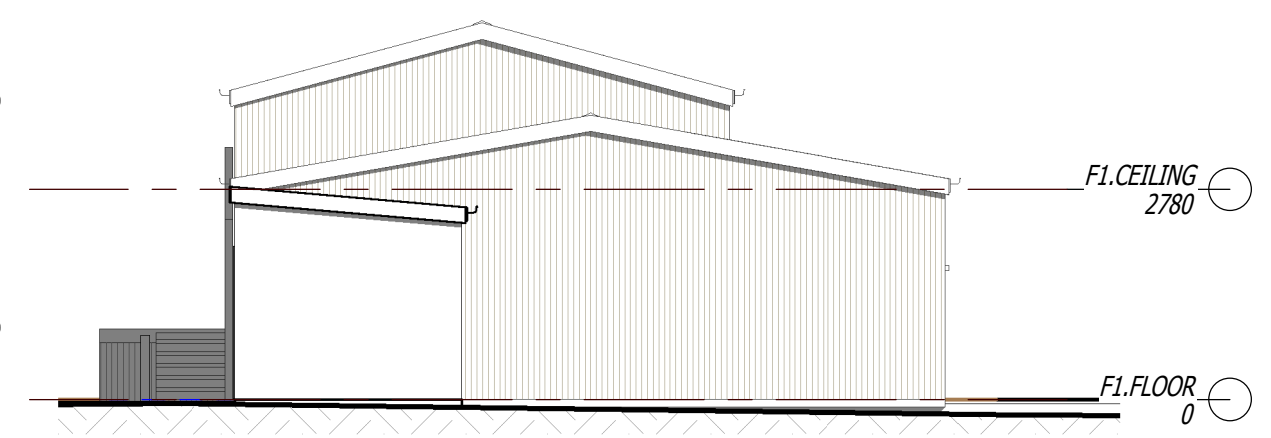

2 WEST ELEVATION
A.200 1:100

TOOWOOMBA REGIONAL COUNCIL
APPROVED PLAN
referred to in Council's Decision Notice dated
23 March 2017
This plan is subject to conditions of Approval Number
MCUI/2016/5486
M. Plumb
Assessment Manager

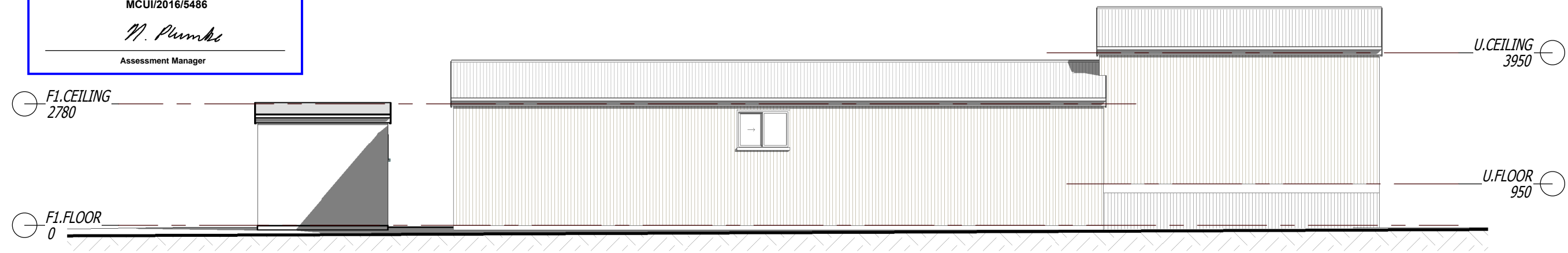

4 SOUTH ELEVATION
A.200 1:100

PRELIMINARY ONLY
NOT FOR CONSTRUCTION

© COPYRIGHT IN WHOLE OR IN PART MELLODY HOLDINGS PT LTD BUILDING DESIGN PROFESSIONALS
DESIGNER SHALL NOT BE RESPONSIBLE FOR THE STRUCTURAL DESIGN OF THE BUILDING. VERIFY ALL DIMENSIONS ON SITE PRIOR TO CONSTRUCTION. THIS PLAN HAS BEEN PREPARED IN ACCORDANCE WITH ALL RELEVANT BUILDING CODES AND NO AMENDMENT SHALL BE MADE WITHOUT APPROVAL FROM THE RELEVANT LOCAL AUTHORITY.
bdi BUILDING DESIGNERS ASSOCIATION QUEENSLAND

Revision	Description	Date
A	ISSUE FOR COMMENT	29.06.16



BUILDING DESIGN PROFESSIONALS
QBSA 1269869
Ph. 07 4632 4663
M. 0407 988 877
dave@bdprofessionals.com.au
PO Box 2377
Toowoomba QLD 4350

DESIGNER:
D.Melloy
DRAFTED
C.Oldfield
CHECKED BY
D.Melloy

CLIENT:
DARLING DOWNS RIFLE CLUB INC.

PROJECT INFO:
PROPOSED RIFLE RANGE

PROJECT ADDRESS:
168 WERTHS ROAD, MALU

SCALE @ A3
1:100

SHEET NAME:
SHED ELEVATIONS
CLIMATE ZONE: **5** WIND CATEGORY: **N3**
PROJECT No. **160033** SHEET No. **A.200** REV No. **A**

1/11/2016 10:41:14 AM Y:\BD\Drawings\160001-160100\160033 - 168 Werths Road, Jondaryan (Darling Downs Rifle Club Inc.)\160033 - 168 Werths Road, Jondaryan (Darling Downs Rifle Club Inc).rvt

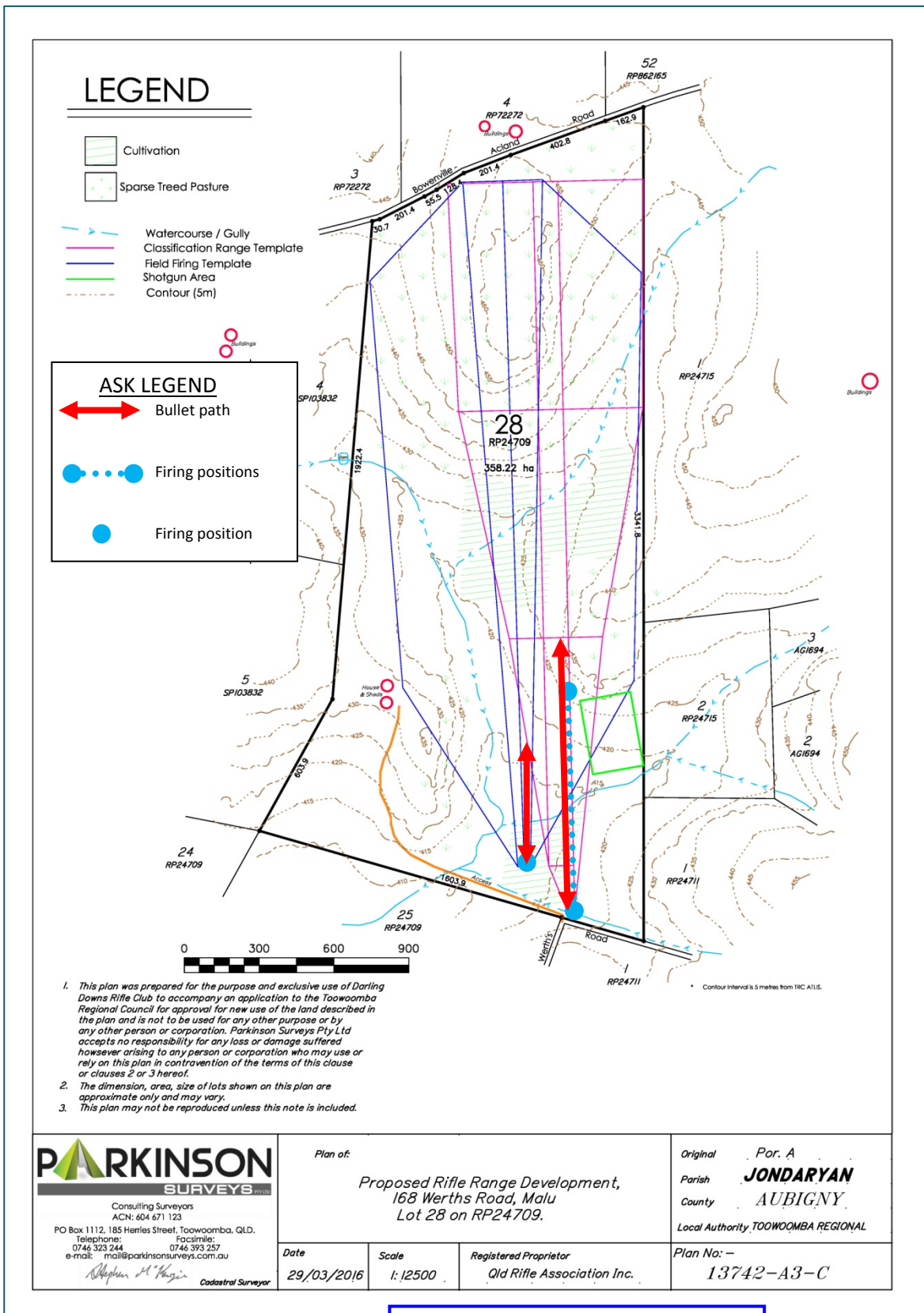

Figure 3.1 Site Layout

TOOWOOMBA REGIONAL COUNCIL

APPROVED PLAN

referred to in Council's Decision Notice dated
23 March 2017

This plan is subject to conditions of Approval Number
MCUI/2016/5486

M. Plumb

Assessment Manager