



31 Glenvale Road, Newtown
[Sign Erected: 11.49am, Tuesday, 26th May 2026]

RECEIVED
19/06/2026
TOOWOOMBA
REGIONAL COUNCIL

PROPOSED DEVELOPMENT HAVE YOUR SAY

DEVELOPMENT PERMIT FOR MATERIAL CHANGE OF USE (IMPACT) FOR MULTIPLE DWELLING (SEVEN (7) X TWO (2) BEDROOM UNITS AND ONE (1) X THREE (3) BEDROOM UNIT)



31 Glenvale Road, Newtown Qld 4350



Lots 19-20 on RP63458



Approval sought: Development Permit for Material Change of Use of premises under the Planning Scheme



Application reference: MCUI/2026/1261



Make a submission: 27 May 2026 to 18 June 2026



Building height
> 3.8m

Setbacks



> Glenvale Road: 4.7m
> Side boundaries: 1.35m
> Rear boundary: 3m



Site cover
> 30%

For further information and to view a copy of the application, contact:

- Toowoomba Regional Council
- <https://developmenti.tr.qld.gov.au/>
- 131 872

Submissions can be made to:

- Toowoomba Regional Council
- PO Box 3021, Toowoomba Qld 4350
- development@tr.qld.gov.au

To be eligible for appeal rights under the Planning Act 2016 submissions must be received within the period to make a submission stated above.

Public notification requirements are in accordance with the *Planning Act 2016*

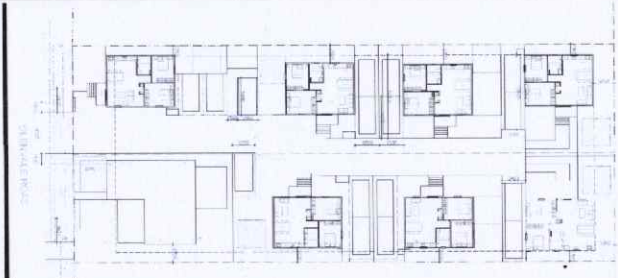

Elevation AA



AD
CONTRACTORS
PUBLIC NOTIFICATION SPECIALISTS
0412 765 680

GLENVALE ROAD

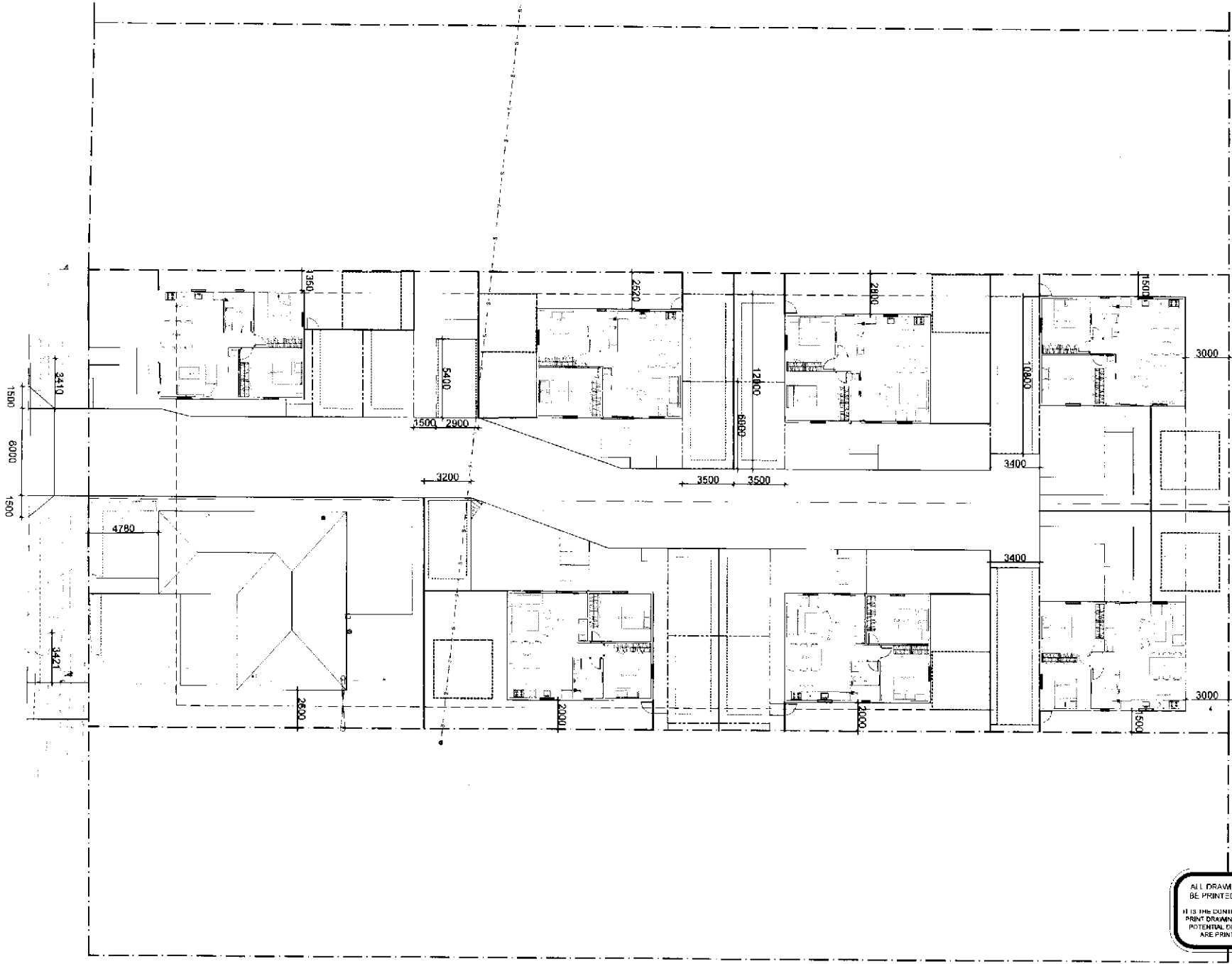

ALL DRAWINGS ARE DESIGNED TO BE PRINTED AND READ IN COLOUR. IT IS THE DRAFTER'S RESPONSIBILITY TO PRINT DRAWINGS IN COLOUR TO AVOID ANY POTENTIAL DISCREPANCIES IF DRAWINGS ARE PRINTED IN BLACK AND WHITE.



Glenvale Road Site Plan Concept

Level 32, 300 George Street | Brisbane QLD 4000 Australia | (61) 7 3907 3600 | URBIS Ltd | ABN 50 105 256 298

REV	DESCRIPTION	DATE
0	PRELIMINARY REQUEST	14/04/2025
1	INFORMATION REQUEST	09/04/2025

OWN	CHK	DATE

DISCLAIMER

This drawing is the property of URBIS and is not to be used for any other purpose without the written consent of URBIS. URBIS is not responsible for any errors or omissions in this drawing. The client is responsible for providing accurate information and for obtaining all necessary permits and approvals. URBIS is not responsible for any delays or costs incurred by the client as a result of any changes to this drawing.

CLIENT
Jai Phillips

Scale: 1:125 @A1



PROJECT NO.
P0063307
DRAWING NO.
01

DATE
14.04.25
REVISION
B

Elevation AA

Part A

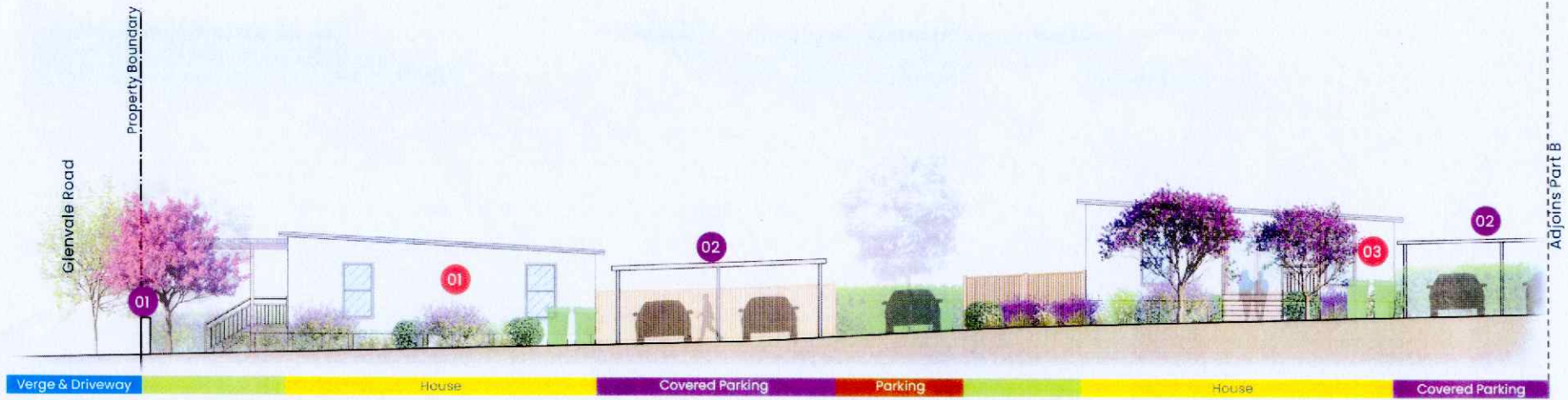

Part B



LEGEND

- 01 Mailbox/ Entry Wall
- 02 Carport
- 03 Private Open Space
- 04 Adjoining Property
- xx Proposed Units

Key Plan

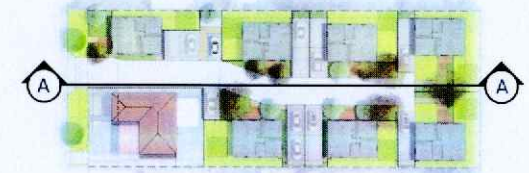

1:200 @ A3
 1:200 0 2 4 6 8 10

INDICATIVE ONLY