

RECEIVED
04/06/2026
TOOWOOMBA
REGIONAL COUNCIL

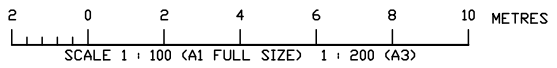

PLAN DETAIL
(SCALE: 1:100)

FOR APPROVAL



SITE TRAFFIC PTY LTD
ABN: 33 651 657 091
BRISBANE L1, 16 McDougall St
Milton QLD 4064
Tel: (07) 3554 1364
GOLD COAST L15, 2 Corporate Crt
Bundall QLD 4217
Tel: (07) 5591 9575
www.sitetraffic.com.au
Email: admin@sitetraffic.com.au

REVISION	DRAWN	DATE
B	M MRSIC	18.04.2026
A	H AIDAR	06.09.2023



NORTHPOINT CLIENT
DESIGNED M MRSIC
APPROVED H DEMPSEY
DATE 18.04.2026
RPEQ 27009

PROJECT
LEARNING PATHWAYS CHILD CARE CENTRE
202 RUSSELL STREET TOOWOOMBA
TRAFFIC AND CAR PARK
DESIGN PLAN

DRAWING NUMBER
80367 - 001
SHEET 1 OF 2
PROJECT NUMBER
80367
REVISION
A

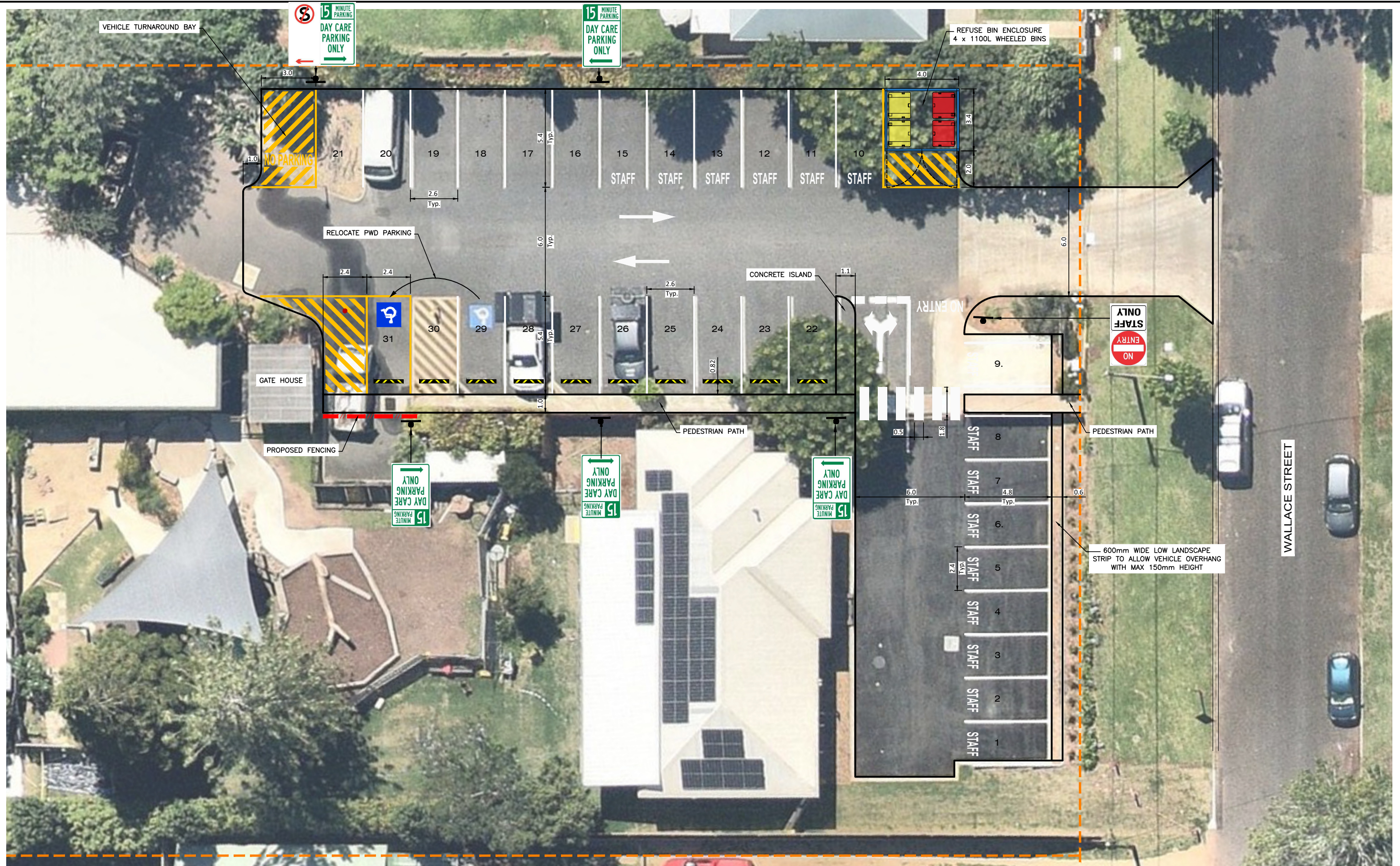

PLAN DETAIL
(SCALE: 1:100)

FOR APPROVAL



SITE TRAFFIC PTY LTD
 ABN: 33 651 657 091
BRISBANE L1, 16 McDougall St
 Milton QLD 4064
 Tel: (07) 3554 1364
GOLD COAST L15, 2 Corporate Crt
 Bundall QLD 4217
 Tel: (07) 5591 9575
 www.sitetraffic.com.au
 Email: admin@sitetraffic.com.au

REVISION	DRAWN	DATE
B	Car Park Modifications for New Fence	M MRSIC 18.04.2026
A	Original Issue	H AIDAR 06.09.2023



CLIENT	
DESIGNED	M MRSIC
APPROVED	H DEMPSEY
DATE	18.04.2026
RPEQ	27009

PROJECT
LEARNING PATHWAYS CHILD CARE CENTRE
 202 RUSSELL STREET TOOWOOMBA
TRAFFIC AND CAR PARK
 DESIGN PLAN

DRAWING NUMBER	80367 - 001
SHEET	1 OF 2
PROJECT NUMBER	80367
REVISION	A

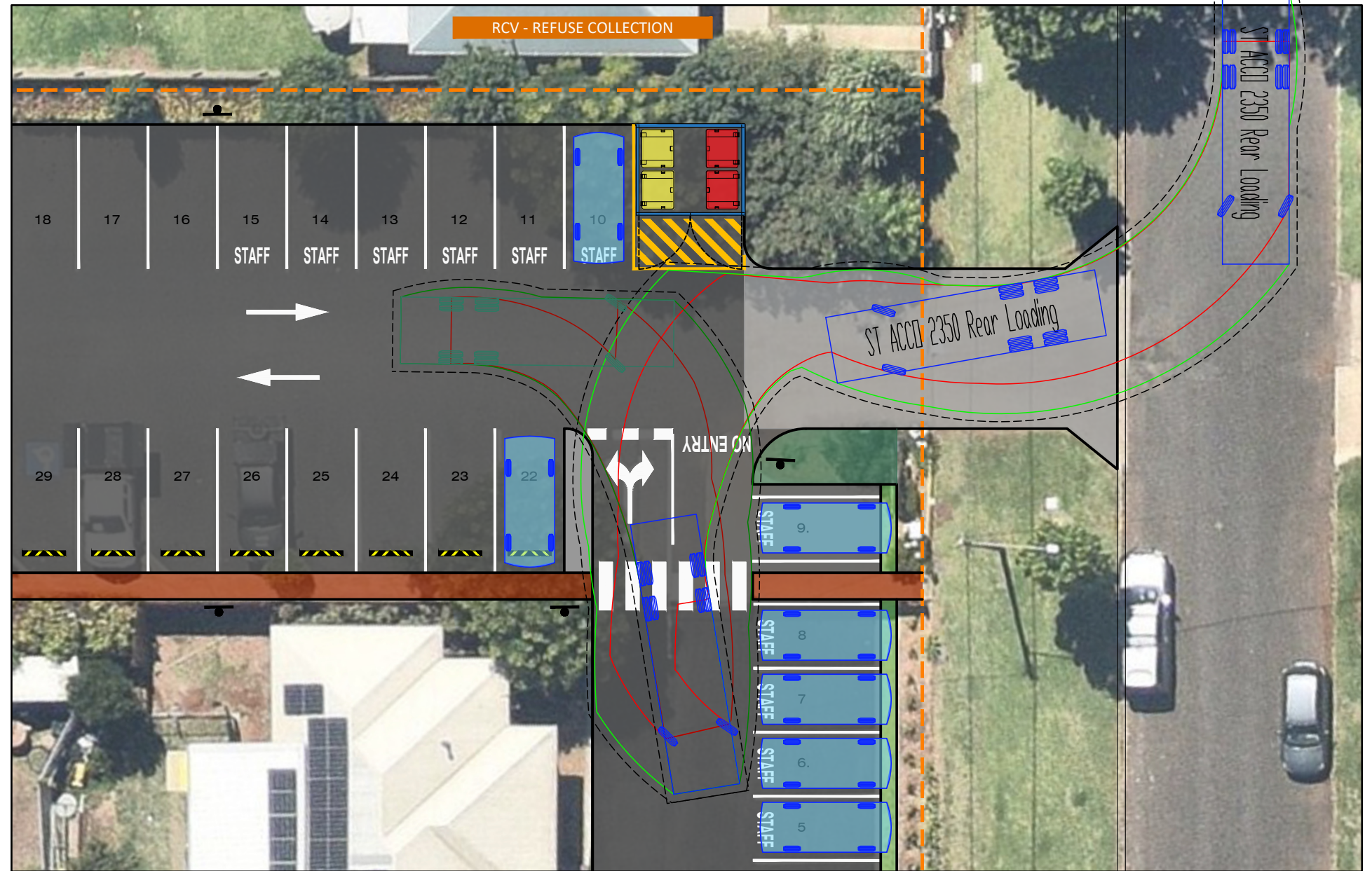
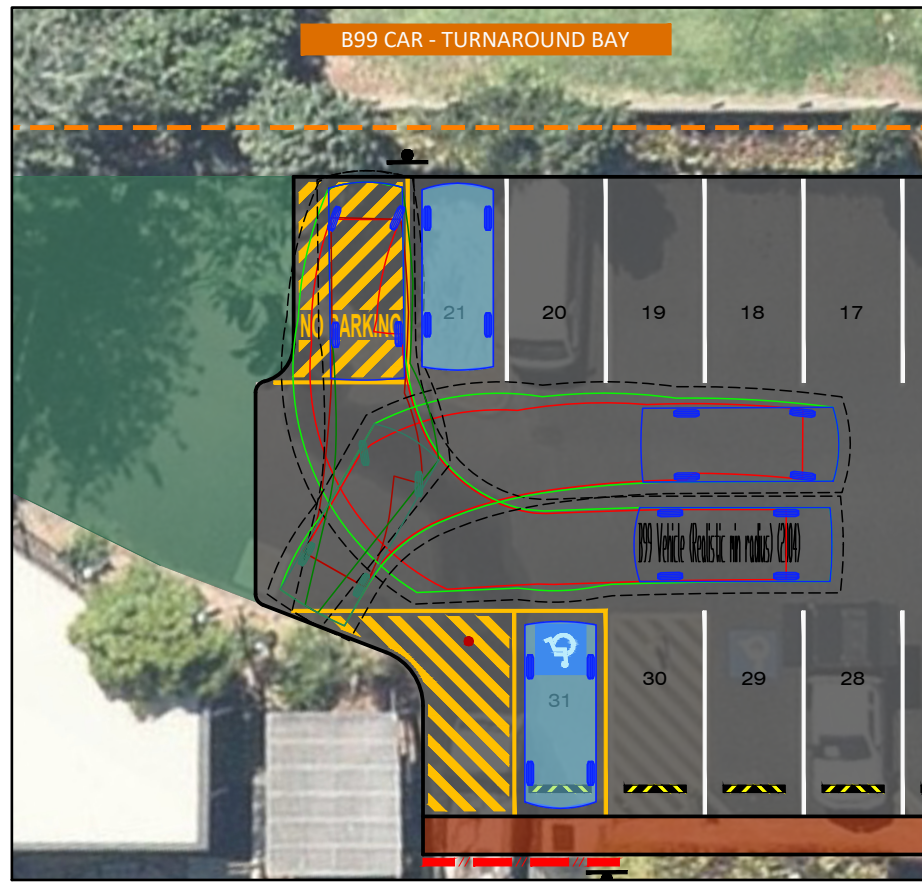

DESIGN VEHICLES:

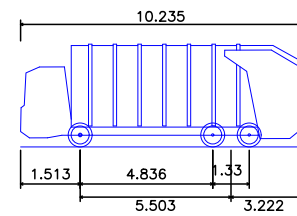

ST ACCO REAR LOAD RCV
 Overall Length 10.235m
 Overall Width 2.500m
 Overall Body Height 3.751m
 Min Body Ground Clearance 0.304m
 Track Width 2.500m
 Lock-to-lock time 4.00s
 Wall to Wall Turning Radius 9.757m

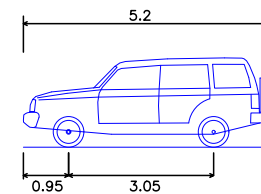

B99 Vehicle
 Overall Length 5.200m
 Overall Width 1.940m
 Overall Body Height 1.878m
 Min Body Ground Clearance 0.272m
 Lock-to-lock time 4.00s
 Track Width 1.840m
 Curb to Curb Turning Radius 6.250m

- VEHICLE OUTLINE
- VEHICLE OVERHANG
- WHEEL TRACK
- - - 0.3m VEHICLE CLEARANCE TO VERTICAL OBSTRUCTIONS >150mm

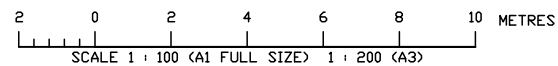

FOR APPROVAL

<p>SITE SITE INTEGRATED TRAFFIC ENGINEERING</p>	<p>TRAFFIC</p>	<p>SITE TRAFFIC PTY LTD ABN: 33 651 657 091 BRISBANE L1, 16 McDougall St Milton QLD 4064 Tel: (07) 3554 1364 GOLD COAST L15, 2 Corporate Crt Bundall QLD 4217 Tel: (07) 5591 9575 www.sitetraffic.com.au Email: admin@sitetraffic.com.au</p>	<p>NORTHPOINT</p>	<p>CLIENT</p> <p>Learning Pathways Child Care Centres and Kindergarten HPC</p>	<p>PROJECT</p> <p>LEARNING PATHWAYS CHILD CARE CENTRE 202 RUSSELL STREET TOOWOOMBA</p>	<p>DRAWING NUMBER</p> <p>80367 - 002</p>
	<p>DESIGNED</p> <p>M MRSIC</p>	<p>APPROVED</p> <p>H DEMPSEY</p>	<p>DATE</p> <p>18.04.2026</p>	<p>RPEQ</p> <p>27009</p>	<p>TRAFFIC AND CAR PARK</p> <p>VEHICLE SWEEP PATH ANALYSIS</p>	<p>SHEET 2 OF 2</p>
<p>REVISION</p>	<p>DRAWN</p>	<p>DATE</p>	<p>PROJECT NUMBER</p> <p>80367</p>			