

1.01 Architectural Drawings

Master Plan

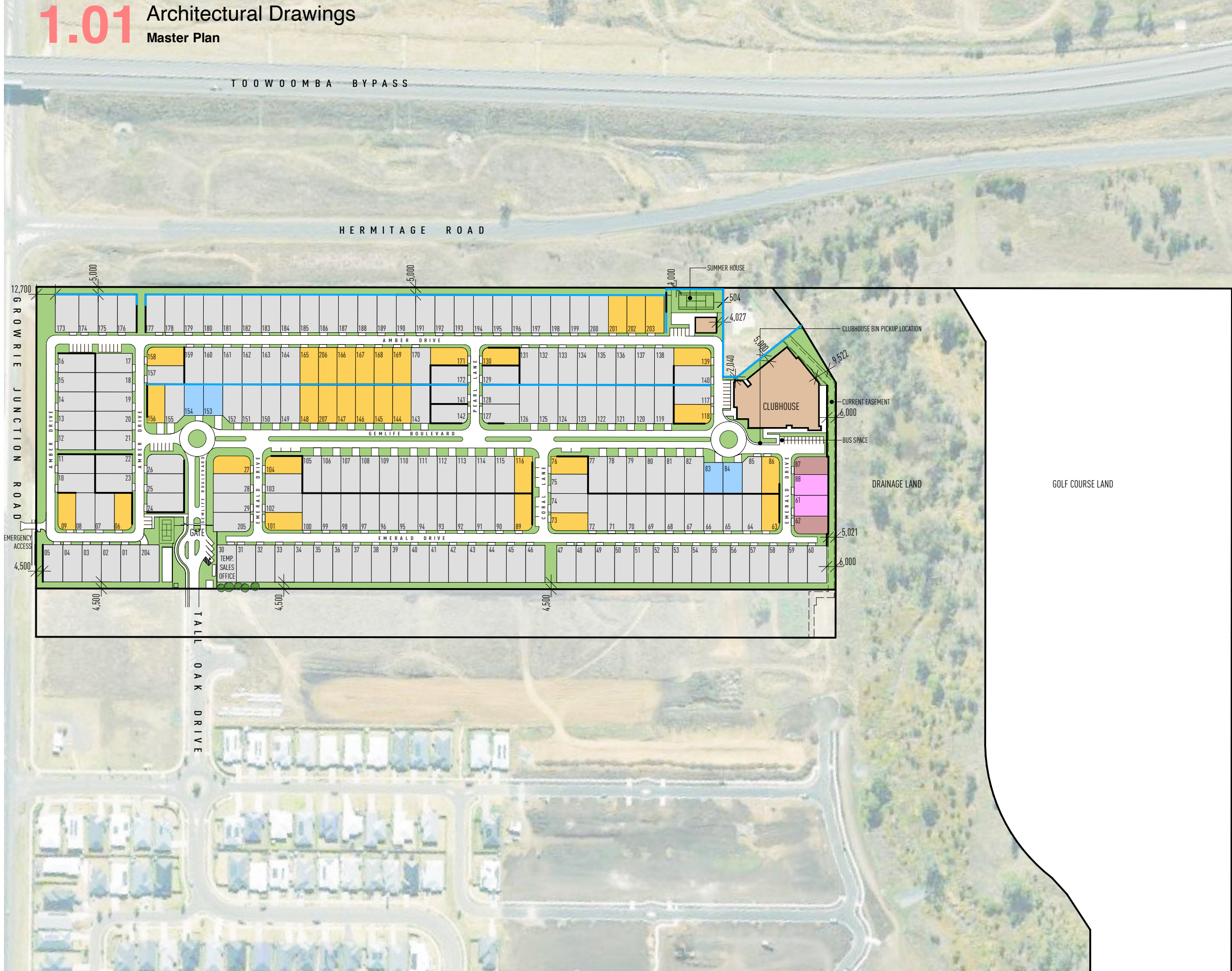

SITE 1

TOTAL NUMBER OF LOTS 207

LOT SIZE	YIELD	%
13.0m x 25.0m STANDARD LOTS	167	82
12.0m x 25.0m SMALL LOTS	17	8
13.0m x 21.0m SMALL LOTS	4	1
12.0m x 23.0m SMALL LOTS	2	1
14.0m x 23.0m SMALL LOTS	17	8
— ACOUSTIC FENCE (REFER STATEMENT OF LANDSCAPE INTENT)		

STATISTICS

VISITOR CAR PARKING	57 + 1 MINI BUS SPACE
SITE AREA	106 526 m ² (approx)
SITE COVER	40 556 m ²
TOTAL SITE COVER (LOTS + ROADS + FACILITIES)	58 845 m ²
SITE PERIMETER	1 517 m

LAND BUDGET

SITE AREA	14.545 ha	100%
MHE LOTS	7.560 ha	52%
COMMUNITY FACILITIES	0.340 ha	2%
GOLF COURSE	3.937 ha	27%
LANDSCAPING / PEDESTRIAN CONNECTION / STORMWATER	0.979 ha	7%
INTERNAL DRIVEWAYS	1.729 ha	12%

RECEIVED
11/05/2026
TOOWOOMBA
REGIONAL COUNCIL

VIRAGE ARCHITECTS

LEVEL 1 33 ELKHORN AVENUE
SURFERS PARADISE, QLD. 4217 AUSTRALIA
PO BOX 42, ISLE OF CAPRI, QLD. 4217

TEL 07 5527 5300
EMAIL INFO@JPD.COM.AU
WEB WWW.JPD.COM.AU



ISSUE	DATE	DESCRIPTION
V	01.05.26	Master plan updated
U1	12.03.26	Master plan updated
U	13.10.25	Master plan updated
T	12.09.25	Master plan updated
S	07.08.25	Entry statement amended
R	30.07.25	Entry statement amended
Q	22.07.25	Bin pickup location added

PROJECT Proposed New Development

Tall Oak Drive Cotswold QLD

CLIENT GemLife

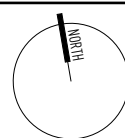

THE WORKS DESCRIBED ON THIS AND ACCOMPANYING DRAWINGS ASSOCIATED WITH THIS PROJECT PRODUCED BY JARED POOLE DESIGN ARE COVERED BY COPYRIGHT. THE WORKS DESCRIBED ARE APPLICABLE TO THE PROJECT SITE ONLY AND MUST NOT BE USED FOR ANY OTHER PURPOSE. WORKS CANNOT BE COPIED OR REPRODUCED BY ANY MEANS WITHOUT WRITTEN PERMISSION OF JARED POOLE DESIGN.

DRAWING TITLE BP1495/1.01

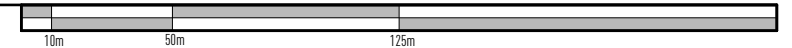

SCALE 1:2500 @ A3
Master Plan



NOTES

- WCV MOVEMENT
- BIN PICKUP LOCATION
- PATH TO BIN PICK

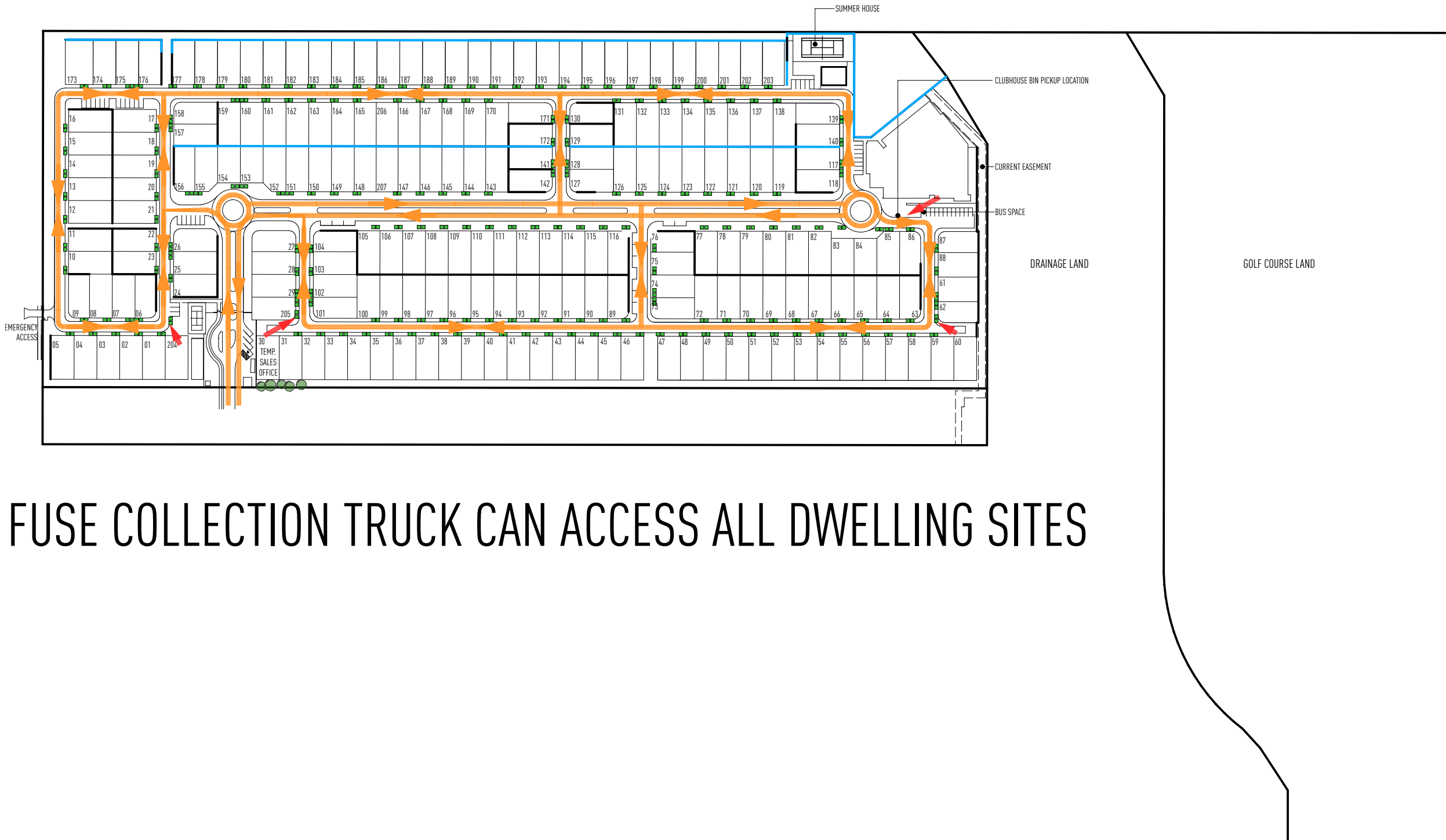

FUSE COLLECTION TRUCK CAN ACCESS ALL DWELLING SITES



ISSUE	DATE	DESCRIPTION
E	01.05.26	Updated plans
D	12.09.24	Updated plans
C	04.09.24	Updated plans
B	14.08.24	Updated plans
A	21.06.24	Updated plans

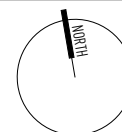

THE WORKS DESCRIBED ON THIS AND ACCOMPANYING DRAWINGS ASSOCIATED WITH THIS PROJECT PRODUCED BY JARED POOLE DESIGN ARE COVERED BY COPYRIGHT. THE WORKS DESCRIBED ARE APPLICABLE TO THE PROJECT SITE ONLY AND MUST NOT BE USED FOR ANY OTHER PURPOSE. WORKS CANNOT BE COPIED OR REPRODUCED BY ANY MEANS WITHOUT WRITTEN PERMISSION OF JARED POOLE DESIGN.

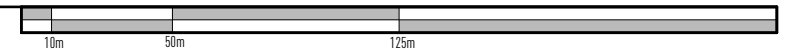

1.03 Architectural Drawings

Refuse Vehicle Details

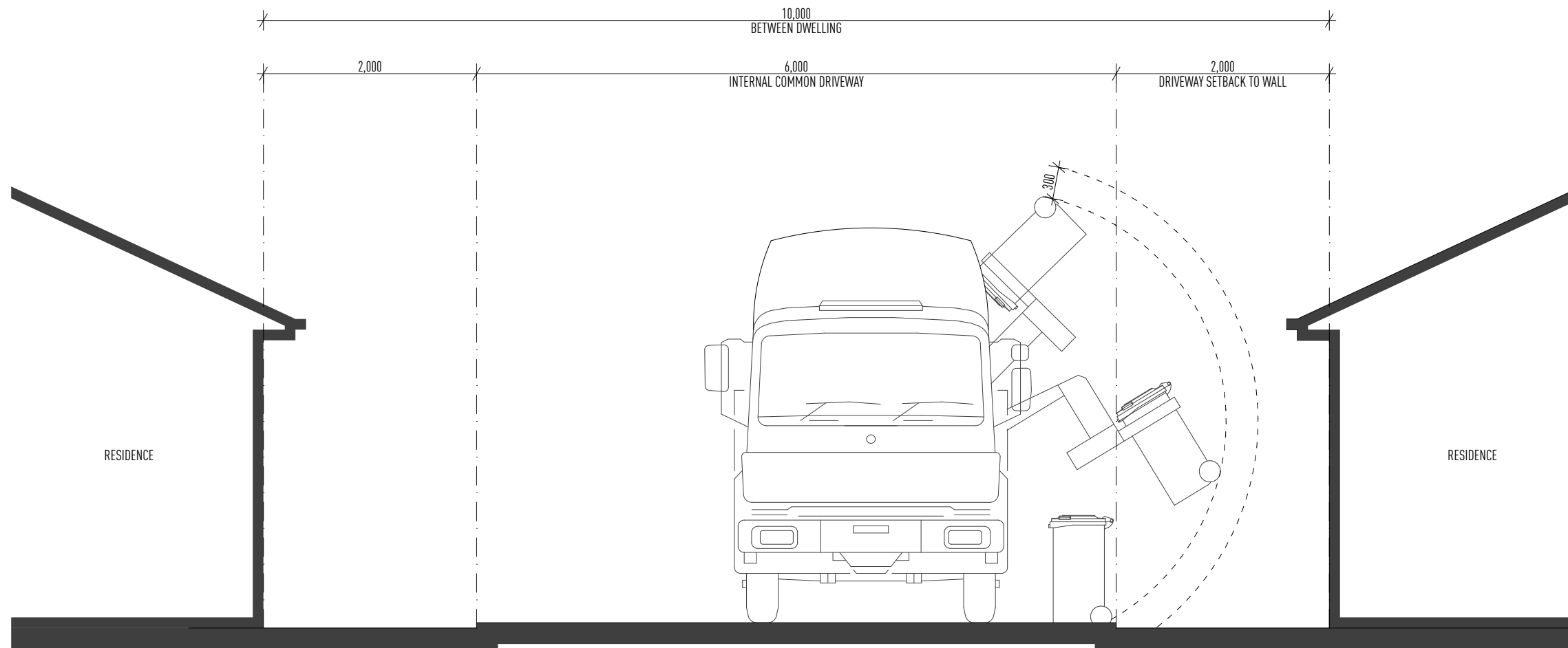

1.04 Architectural Drawings

Staging Plan

TABLE

	STAGE 1	131 + PICKLE BALL COURT AND ENTRY
	STAGE 2	76 + CLUBHOUSE AND TENNIS COURT

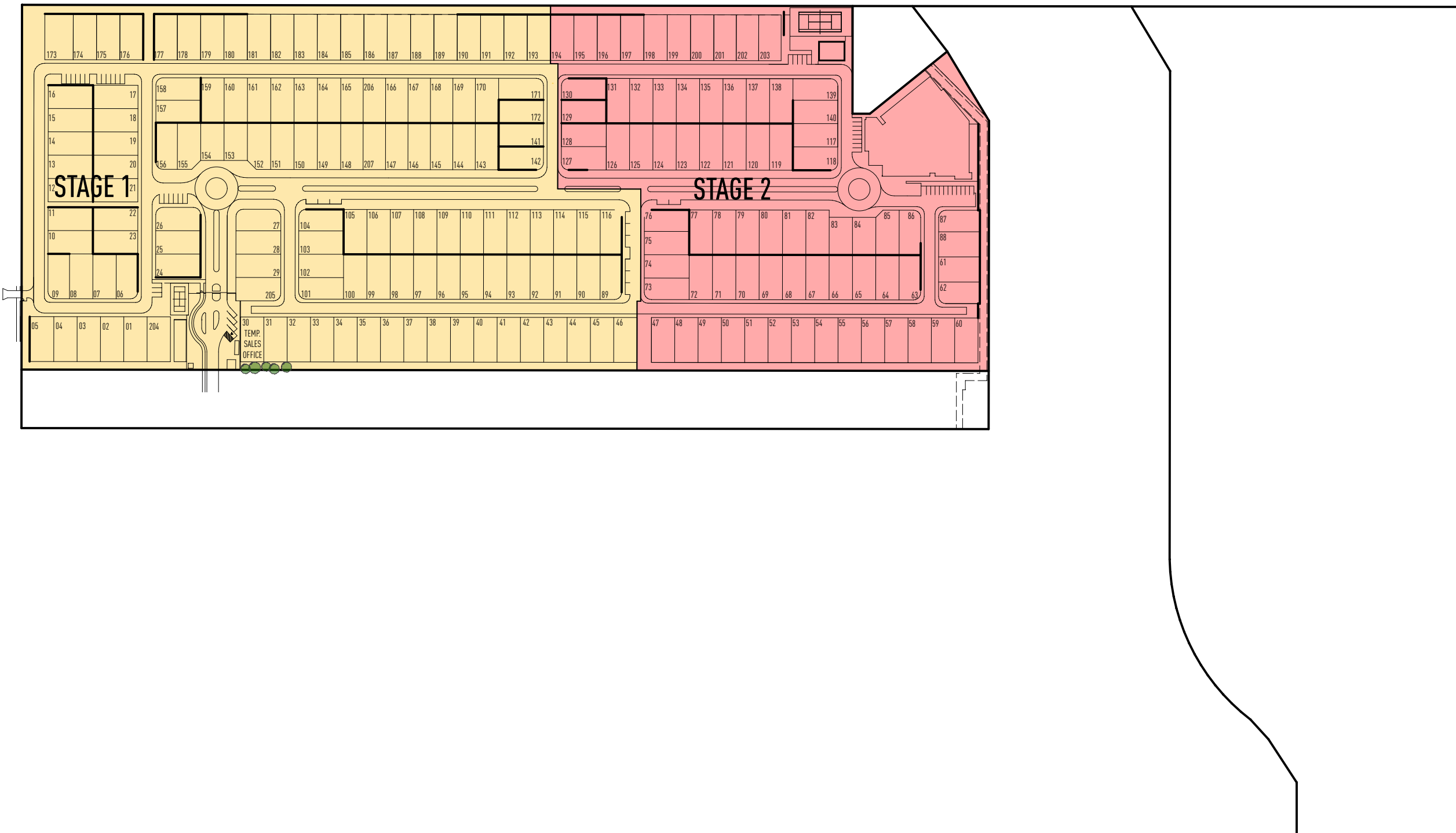

ISSUE	DATE	DESCRIPTION
G	01.05.26	Staging revised
F	12.09.25	Layout revised
E	10.07.25	Layout revised
D	04.09.24	Updated plans
C	04.09.24	Updated plans
B	14.08.24	Updated plans
A	21.06.24	Updated plans

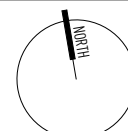

THE WORKS DESCRIBED ON THIS AND ACCOMPANYING DRAWINGS ASSOCIATED WITH THIS PROJECT PRODUCED BY JARED POOLE DESIGN ARE COVERED BY COPYRIGHT. THE WORKS DESCRIBED ARE APPLICABLE TO THE PROJECT SITE ONLY AND MUST NOT BE USED FOR ANY OTHER PURPOSE. WORKS CANNOT BE COPIED OR REPRODUCED BY ANY MEANS WITHOUT WRITTEN PERMISSION OF JARED POOLE DESIGN.



