

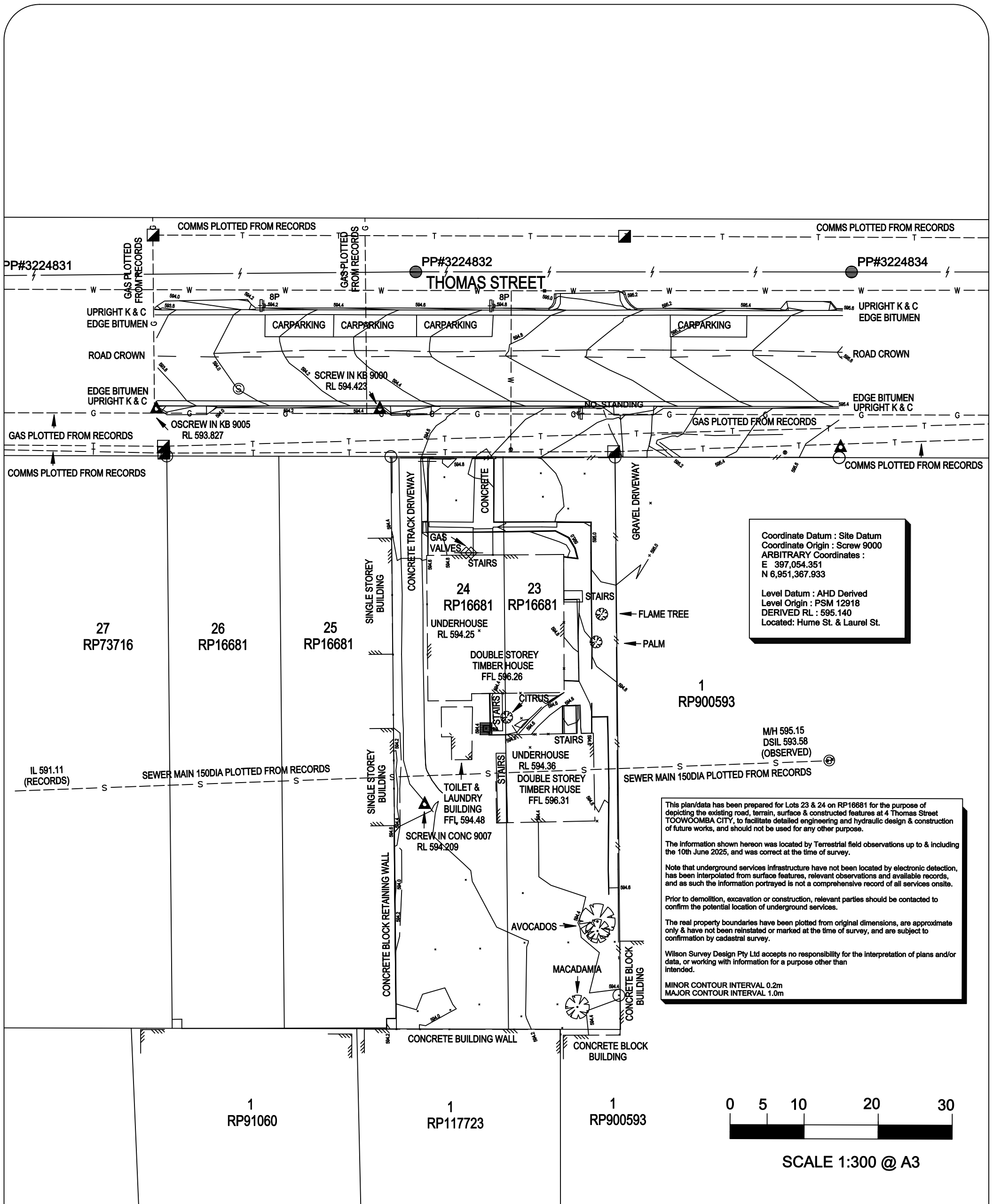



**RECEIVED**  
02/06/2026  
**TOOWOOMBA  
REGIONAL COUNCIL**

**Appendix B:  
Contour survey by Wilson Survey and  
Design Pty Ltd**

---

**WILSON SURVEY AND DESIGN PTY LTD**  
 A.B.N. 20 601 193 131  
 PO Box 332  
 Pittsworth QLD 4356  
 Mobile 0418 873 006  
 Email wayne@wilsonsurydesign.com.au

**CLIENT:**  
 Mr Richard Liu & Ms Jo Zhou

**PROJECT:**  
 Contour & Detail Survey  
 Lots 23 & 24 on RP16681  
 4 Thomas Street, Toowoomba City

**LOCAL AUTHORITY:**  
 Toowoomba Regional Council

**RPD:**  
 Lots 23 & 24 on RP16681

<b>SCALE:</b> 1:300 @ A3	<b>DATE:</b> 12/06/25
<b>SURVEYED:</b> WSD	<b>DRAFTED:</b> WSD

COORD DATUM: Site Datum	LEVEL DATUM: AHD Derived
COORD ORIGIN: Screw 9000	LEVEL ORIGIN: PSM12918
COORDS: E397054.351N6951.367.933	REDUCED LEVEL: 595.140

DIGITAL FILE: W25011-01.12daz	AMENDMENT: AMEND DATE:
COPYRIGHT PROTECTS THIS PLAN Unauthorised reproduction or amendment not permitted. Contact the author.	

AZIMUTH: IS331863
PLAN NUMBER: W25011-01