

Scale 1:10000 - Lengths are in Metres.

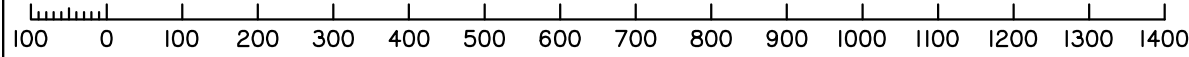

**NOTE**

Dimensions and areas subject to council approval and final field survey.

This plan was prepared for the purpose and exclusive use of Glamorganvale Investments to accompany an application to the Toowoomba Regional Council for a Lot Re-Configuration described in the plan and is not to be used for any other purpose or by any other person or corporation. Byrne Surveyors accept no responsibility for any loss or damage suffered howsoever arising to any person or corporation who may use or rely on this plan in contravention of the terms of this note. This note is an integral part of this plan.

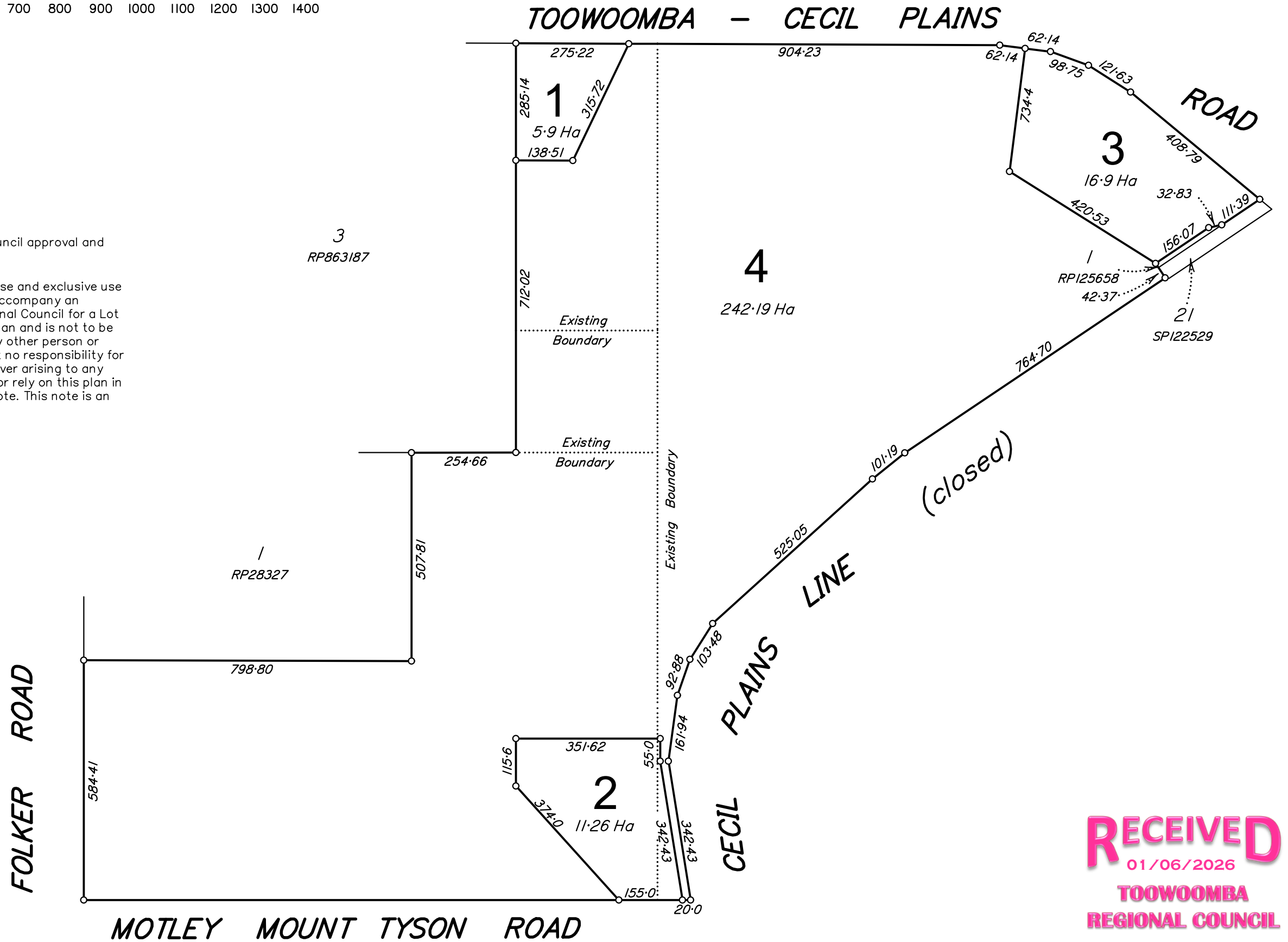

**RECEIVED**  
01/06/2026  
**TOOWOOMBA**  
**REGIONAL COUNCIL**

**PROPOSED LOTS 1, 2, 3 & 4**

				<b>COPYRIGHT</b>											
				Conditions of Use. This document may only be used by Byrne Surveyor's client (and any other person who Byrne Surveyors has agreed can use this document) for the purpose for which it was intended and must not be used by any other person or for any other purpose. Intellectual rights remain with BYRNE SURVEYORS PTY LTD.		 <b>BYRNE SURVEYORS</b> P 07 4632 1688 E mail@byrnesurveyors.com.au 218 Herries Street, Toowoomba Q PO Box 861, Toowoomba Q 4350 <a href="http://www.byrnesurveyors.com.au">www.byrnesurveyors.com.au</a>		Date 23 MARCH 2026		Scale 1:10000 @ A3 SIZE		Client GLAMORGAN VALE INVESTMENTS			
						Drawn RW		Project Leader GTC		Application LOT RE-CONFIGURATION					
						Check GTC		Survey Data AUTOCAD		Site Address 3137 TOOWOOMBA-CECIL PLAINS ROAD					
						Original Size A3		Locality MOTLEY		Local Authority TOOWOOMBA REGIONAL		Title PROPOSAL - SITE DIMENSIONS			
A Lot Reconfiguration -Proposal Plan				RW GTC		23/03/26				RPD LOT 207 on AG3646, LOT 1 & 4 on RP94890 & LOT 2 on RP28327		Drawing No 26/008PP01			
Revision				Drawn Checked		Date						Revision A			

**NOTE**

Dimensions and areas subject to council approval and final field survey.

This plan was prepared for the purpose and exclusive use of Glenmorganvale Investments to accompany an application to the Toowoomba Regional Council for a Lot Re-Configuration described in the plan and is not to be used for any other purpose or by any other person or corporation. Byrne Surveyors accept no responsibility for any loss or damage suffered howsoever arising to any person or corporation who may use or rely on this plan in contravention of the terms of this note. This note is an integral part of this plan.

Scale 1:10000 - Lengths are in Metres.

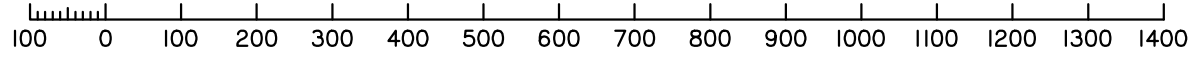

**PROPOSED LOTS 1, 2, 3 & 4**

COPYRIGHT			
Conditions of Use. This document may only be used by Byrne Surveyor's client (and any other person who Byrne Surveyors has agreed can use this document) for the purpose for which it was intended and must not be used by any other person or for any other purpose. Intellectual rights remain with BYRNE SURVEYORS PTY LTD.			
A	Lot Reconfiguration -Proposal Plan	RW GTC	23/03/26
Revision	Drawn	Checked	Date

**BYRNE SURVEYORS**  
 P 07 4632 1688  
 E mail@byrnesurveyors.com.au  
 218 Herries Street, Toowoomba Q  
 PO Box 861, Toowoomba Q 4350  
 www.byrnesurveyors.com.au

Date	23 MARCH 2026	Scale	1:10000 @ A3 SIZE	Client	GLAMORGAN VALE INVESTMENTS
Drawn	RW	Project Leader	GTC	Application	LOT RE-CONFIGURATION
Check	GTC	Survey Data	AUTOCAD	Site Address	3137 TOOWOOMBA-CECIL PLAINS ROAD
Original Size	A3	Locality	MOTLEY	Local Authority	TOOWOOMBA REGIONAL
Title		PROPOSAL - SITE DIMENSIONS		Drawing No	26/008PP01
Revision		A			